LEGENDA

1918

EX LIBRIS
Curtis Brooks

Copyright 1918

by

Laura M. Vossler

Memory Book

of

1918

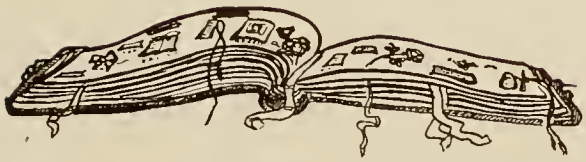

Wellesley College

Contents

Campus Views 8
Officers of Instruction and Administration 17
Freshman Year 30
Sophomore Year 48
Junior Year 62
Senior Year 76
Senior Album 93
Commencement 155
Student Government Association 156
Christian Association 158
Debating Club 160
Barnswallows 162
Athletic Association 163
Musical Organizations 174
Publications 181
War Relief Organization 187
Clubs and Societies 188
Class Lists 202
Advertisements and Divertisements 245

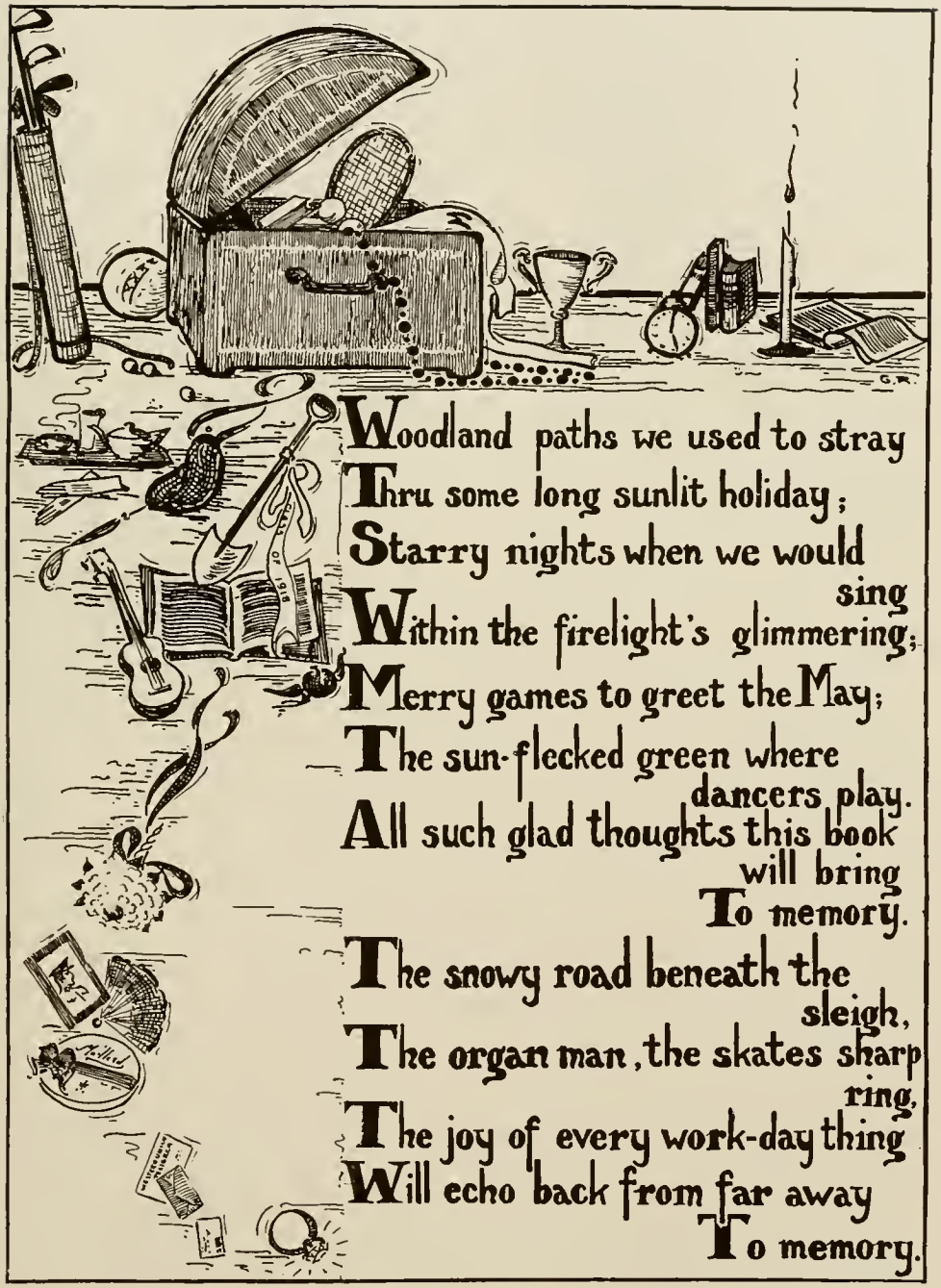

Woodland paths we used to stray
Thru some long sunlit holiday;
Starry nights when we would sing
Within the firelight's glimmering;
Merry games to greet the May;
The sun-flecked green where dancers play.
All such glad thoughts this book will bring
To memory.

The snowy road beneath the sleigh,
The organ man, the skates sharp ring,
The joy of every work-day thing
Will echo back from far away
To memory.

SIGILLVM · COLLEGII · WELLESLEIANI
NON MINISTRARI
SED MINISTRARE

Non Ministrari Sed Ministrare

Pauline A. Durant
1831-1917

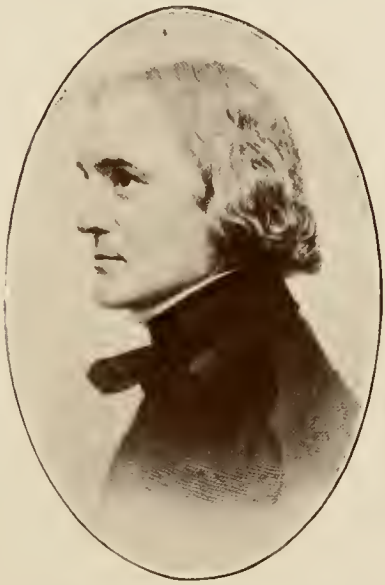

Henry Fowle Durant
1822-1881

College Hall erected	1875
College Hall burned	1914
Corner Stone of Tower Court laid	1915
Trees cut for Building on Hill	1918

ELLEN FITZ PENDLETON, M.A., Litt.D., LL.D.
President

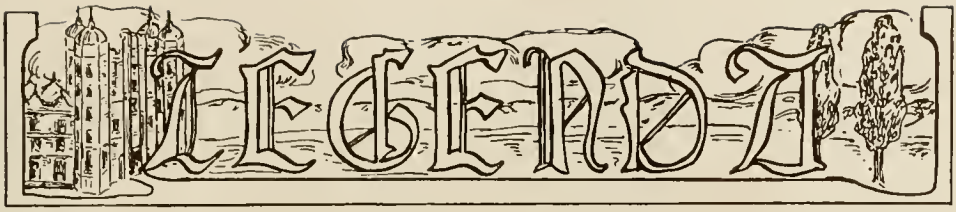

Board of Trustees

Edwin Farnham Greene, B.A. ..... Boston
President of the Board

William Henry Lincoln ..... Brookline
Vice-President

Sarah Lawrence ..... Boston
Secretary

Lewis Kennedy Morse, B.A., LL.B. ..... Boston
Treasurer

William Fairfield Warren, S.T.D., LL.D. ..... Brookline
Lilian Horsford Farlow ..... Cambridge
Edwin Hale Abbot, LL.B. ..... Cambridge
Louise McCoy North, M.A. ..... Madison, N. J.
*Sarah Elizabeth Whitin ..... Whitinsville
Andrew Fiske, Ph.D. ..... Boston
George Edwin Horr, D.D., LL.D. ..... Newton Centre
George Howe Davenport ..... Boston
William Edwards Huntington, S.T.D., LL.D. ..... Newton Centre
Anna R. Brown Lindsay, Ph.D. ..... New York City
William Blodget, B.A. ..... Chestnut Hill
Caroline Hazard, M.A., Litt.D., LL.D. ..... Peace Dale, R. I.
George Herbert Palmer, M.A., Litt.D., L.H.D., LL.D. ..... Cambridge

* Died December 26, 1917.

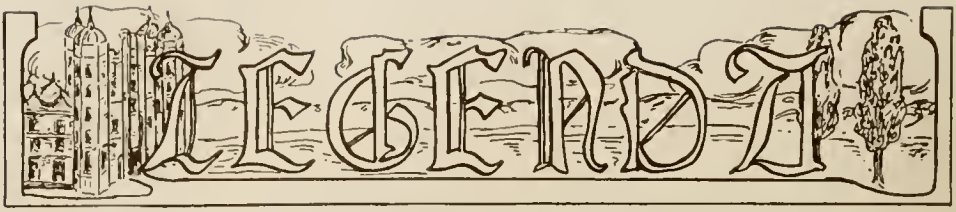

BOARD OF TRUSTEES—*Continued*

Ruth Sharpless Goodwin, B.A. ..... Philadelphia, Pa.
Eugene V. R. Thayer, B.A. ..... New York City
Galen L. Stone ..... Brookline
Paul Henry Hanus, S.B., LL.D. ..... Cambridge
Candace Catherine Stimson, B.S. ..... New York City
Ellen Fitz Pendleton, M.A., Litt.D., LL.D., *ex-officio* ..... Wellesley College

Executive Committee

Edwin Farnham Greene, B.A.
Chairman

Andrew Fiske, Ph.D.
George Howe Davenport
Lilian Horsford Farlow
Galen L. Stone
Candace Catherine Stimson, B.S.
Lewis Kennedy Morse, B.A., LL.B. (*ex-officio*)
Ellen Fitz Pendleton, M.A., Litt.D., LL.D. (*ex-officio*)

Finance Committee

William Blodget, B.A.
Edwin Farnham Greene, B.A.
Eugene V. R. Thayer, B.A.
Galen L. Stone
Lewis Kennedy Morse, B.A., LL.B. (*ex-officio*)

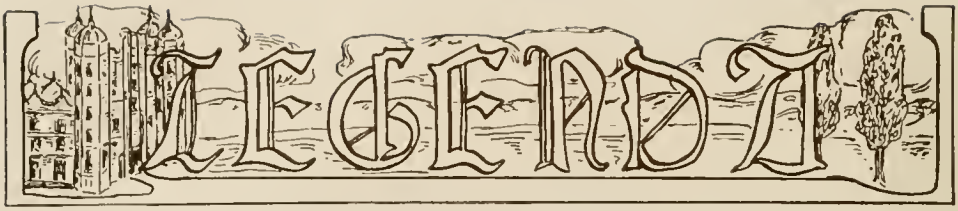

Officers of Instruction

Art

Professor:
Alice Van Vechten Brown

Instructors:
Alice Walton, Ph.D.
Professor of Latin and Archaeology
Bertha Knickerbocker Straight, B.A.
Ella Lucas

Lecturer.
Eliza Jacobus Newkirk, M.A.

Museum Assistant in Charge:
Celia Howard Hersey, B.A.

Assistant:
Alice Theresa Cosco, B.A.

Astronomy

Professor:
John Charles Duncan, Ph.D.

Instructor:
Leah Brown Allen, M.A.

Curator:
Katherine Bullard Duncan (Mrs. J. C.)

Biblical History, Literature and Interpretation

Professors:
Eliza Hall Kendrick, Ph.D.
Angie Clara Chapin, M.A.
Professor of Greek

Associate Professors:
Adelaide Imogene Locke, B.A., S.T.B.
Olive Dutcher, M.A., B.D.

Assistant Professor:
Muriel Anne Streibert, B.A., B.D.

Instructors:
Louise Pettibone Smith, Ph.D
Seal Thompson, M.A.
Olive Greene, B.A.
Assistant in Biblical History

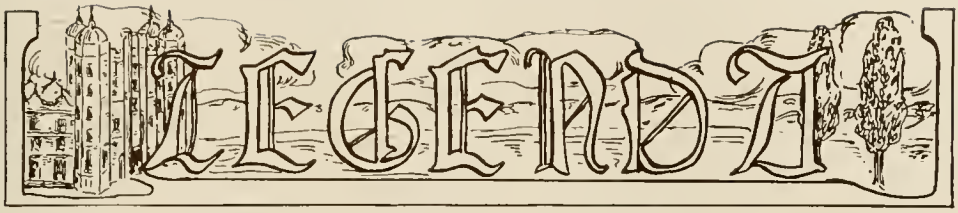

Botany

Professor:

Margaret Clay Ferguson, Ph.D.

Associate Professors:

Lincoln Ware Riddle, Ph.D.

Laetitia Morris Snow, Ph.D.

Assistant Professors:

Mary Campbell Bliss, M.A.

Ruth Florence Allen, Ph.D.

Mabel A. Stone, M.A.

Instructors:

*Alice Maria Ottley, M.A.

Hally Jolivette Sax, Ph.D.

Helen Isabel Davis, B.A.

Ruth Beattie, M.A.

Curator:

Ada Willard Bancroft, B.A.

Assistant:

Miriam Isabel Dean, B.A.

*Absent on leave.

Chemistry

Professor:

*Charlotte Fitch Roberts, Ph.D.

Associate Professor:

Charlotte Almira Bragg, B.S.

Assistant Professor:

Helen Somersby French, Ph.D.

Instructor:

Alice Virginia Flather, B.A.

Curator:

Anne Taylor Caswell, B.A.

*Died December 5, 1917.

Economics and Sociology

Professor:

*Emily Greene Balch, B.A.

Associate Professor:

Anna Prichitt Youngman, Ph.D.

Assistant Professor:

Donald Skeele Tucker, M.A.

Instructor:

Marion Dutton Savage, M.A.

*Absent on leave.

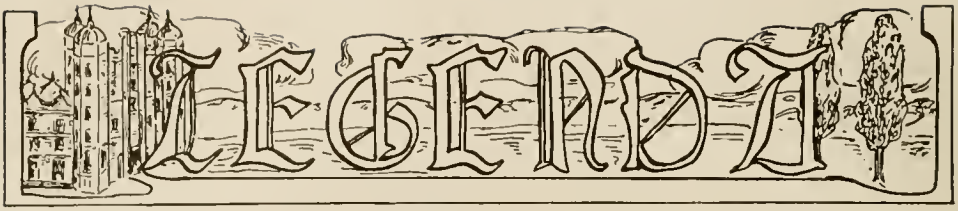

Education

Professors:

Arthur Orlo Norton, M.A.

Anna Jane McKeag, Ph.D., LL.D.

Instructor:

Muriel Anne Streibert, B.A., B.D.,
Assistant Professor in Biblical History

Lecturers:

Samuel Munroe Graves, Ph.D.
Anna White Devereaux

English Composition

Professors:

*Sophie Chantal Hart, M.A.
Alice Vinton Waite, M.A.

Associate Professors:

Agnes Frances Perkins, M.A.
Amy Ruth Kelly, M.A.
Josephine Harding Batchelder, M.A.
Elizabeth Wheeler Manwaring, B.A.

Assistant Professor:

Alfred Dwight Sheffield, M.A.

Instructors:

Helene Buhlert Magee, M.A.
Edith Hamilton, M.A.
Emma Marshall Denkinger, Ph.D.
Helen Louise Drew, M.A.
Katherine Forbes Liddell, B.A.
Caroline Eliza Vose, M.A.

*Absent on Sabbatical leave.

English Language

Professor:

Alice Vinton Waite, M.A.
Professor in English Composition

Associate Professors:

Laura Emma Lockwood, Ph.D.
Associate Professor of English Literature

Amy Ruth Kelly, M.A.
Associate Professor of English Composition

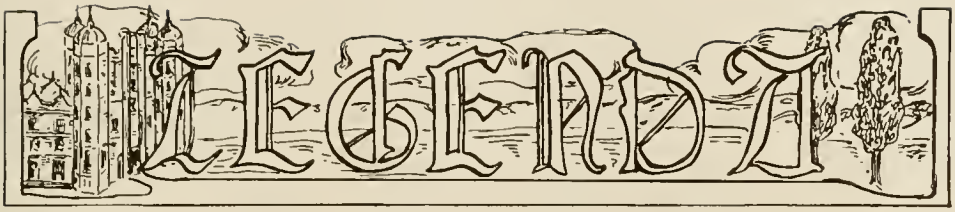

English Literature

Professors:

Katherine Lee Bates, M.A., Litt.D.
Vida Dutton Scudder, M.A.
Margaret Pollard Sherwood, Ph.D.

Associate Professors:

Laura Emma Lockwood, Ph.D.
Associate Professor of English Language
Charles Lowell Young, B.A.
Martha Hale Shackford, Ph.D.
Laura Alandis Hibbard, Ph.D.
Martha Pike Conant, Ph.D.
Alice Ida Perry Wood, Ph.D.

Instructor:

Annie Kimball Tuell, M.A.

French

Professor:

Louis Perdriau, Lic. ès L.

Associate Professor:

Osmond Thomas Robert, B. ès L.

Instructors:

Mathilde Boutron Damazy, B. ès L.
Gladys Priscilla Haines, B.A.
Eunice Clara Smith-Goard, M.A.
Florence Didiez David, M.A.

Assistant:

Dorothy Warner Dennis, B.A.

Geology and Geography

Professor:

Elizabeth Florette Fisher, B.S.

Associate Professor:

Mary Jean Lanier, B.S.

Instructors:

Frederick Henry Lahee, Ph.D.
Margaret Terrell Parker, B.S.

German

Professor:

Margarethe Müller

Associate Professors:

Natalie Wipplinger, Ph.D.
Emma Marie Scholl, Ph.D.

Instructors:

Henrietta Littlefield, B.A.
Helen Wight Wheeler, B.A.

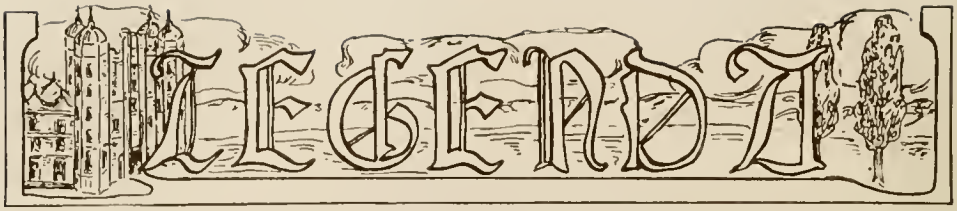

History

Professor:
*Elizabeth Kimball Kendall, M.A., LL.B.

Assistant Professor:
Edward Ely Curtis, Ph.D.

Associate Professors:
Julia Swift Orvis, Ph.D.
Edna Virginia Moffett, Ph.D.
Mabel Elisabeth Hodder, Ph.D.

Instructors:
Alice Margaret Holden, M.A.
Louise Hortense Snowden, B.S.
Judith Williams, Ph.D.

*Absent on Sabbatical leave.

Department of Hygiene and Physical Education

Professor:
Amy Morris Homans, M.A.

Associate Professors:
William Skarstrom, M.D.
Eugene Clarence Howe, Ph.D.

Assistant Professor:
Sarah Russell Davis

Instructors:
Franklin Charles Fette, M.A.
Margaret Johnson
Mary Sophie Haagensen
Elizabeth Halsey, Ph.B.
Edna Barrett Manship

Katherine Piatt Raymond, B.S., M.D.
Resident Physician

Edward Erastus Bancroft, M.A., M.D.
Consulting Physician

Lecturer:
Mabel Austin Southard, M.D.

Librarian and Curator:
Susan Grey Akers, B.A.

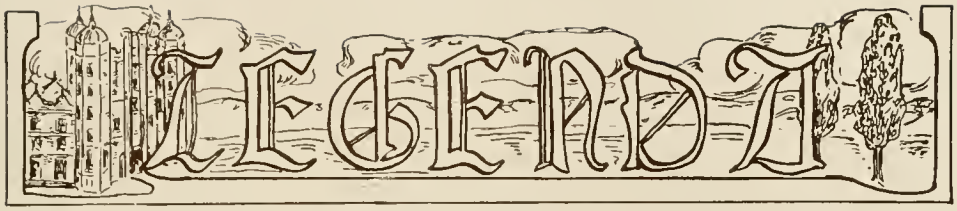

Italian

Professor:

Margaret Hastings Jackson

Latin

Professors:

Adeline Belle Hawes, M.A.

Alice Walton, Ph.D.
Professor of Archaeology and Instructor of Art

Associate Professor:

Caroline Rebecca Fletcher, M.A.

Instructor:

Anna Bertha Miller, Ph.D.

Pure Mathematics

Professors:

Ellen Louise Burrell, B. A.
Professor Emeritus

Eva Chandler, B.A.

Helen Abbot Merrill, Ph.D.

Associate Professors:

Roxana Hayward Vivian, Ph.D.

Clara Eliza Smith, Ph.D.

Instructors:

Mabel Minerva Young, Ph.D.

Lennie Phoebe Copeland, Ph.D.

Euphemia Richardson Worthington, Ph.D.

Assistant:

Mary Augusta Bean, B.A.

Music

Professor:

Hamilton Crawford Macdougall, Mus.D.

Associate Professor:

Clarence Grant Hamilton, M.A.

Instructors:

Emily Josephine Hurd
Albert Thomas Foster
Mima Belle Montgomery

Hetty Shepard Wheeler, M.A.
Blanche Francis Brocklebank
Ralph Smalley

Assistant

Katherine Kennicott Davis, B.A.

Comparative Philology

Professor:

Katharine May Edwards, Ph.D.

Associate Professors:

Laura Emma Lockwood, Ph.D.

Natalie Wipplinger, Ph.D.

Philosophy and Psychology

Professors:

Mary Whiton Calkins, M.A., Litt.D., LL.D.

Mary Sophia Case, B.A.

Eleanor Acheson McCulloch Gamble, Ph.D.

Instructors:

Stephen Coburn Pepper, Ph.D.

Lucy Wilson, Ph.D.

Horace Bidwell English, Ph.D.*

Assistant:

Flora Isabel MacKinnon, M.A.†

Lecturer:

Ludwig Reinhold Geissler, Ph.D.

*Absent on leave.

†Appointed for second semester only.

Physics

Professors:

Sarah Frances Whiting, Sc.D.
Professor Emeritus

Louise Sherwood McDowell, Ph.D.

Associate Professor:

Grace Evangeline Davis, M.A.

Instructor:

Frances Lowater, Ph.D.

Reading and Speaking

Professor:

Malvina Bennett, B.S., M.A.

Assistant Professor:

Caroline Angeline Hardwicke

Instructor:

Edith Margaret Smaill

Zoology and Physiology

Professors:

Mary Alice Wilcox, Ph.D.
Professor Emeritus

Alice Robertson, Ph.D.

Marian Elizabeth Hubbard, B. S.

Caroline Thompson, Ph.D.

Assistant Professor:

Julia Eleanor Moody, Ph.D.

Instructors:

Mary Jane Hogue, Ph.D.

Mary Edith Pinney, M.A.

Curator:

Albert Pitts Morse

Spanish

Assistant Professor:

Alice Huntington Bushee, M.A.

Instructor:

Angela Palomo, B.A.

Assistant:

Ada May Coe, B.A.

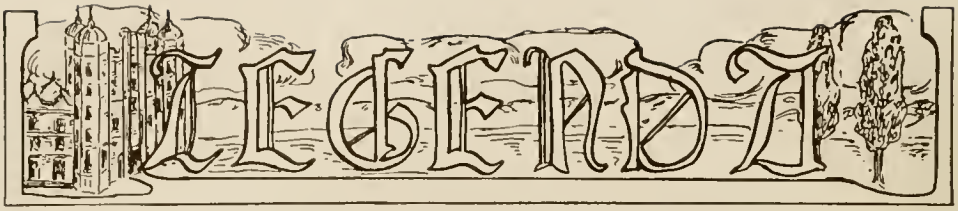

In Memoriam

Katharine Coman, Professor of Economics Emeritus. Died January 11, 1915.

Harriet Hawes, Librarian Emeritus. Died April 23, 1915.

Loretto Fish Carney, Instructor in Hygiene and Curator of Mary Hemenway Hall. Died December 31, 1915.

Henrietta St. Barbe Brooks, Librarian. Died March 16, 1916.

Florence Emily Hastings, Associate Professor of German. Died December 14, 1916.

Nellie Fosdick, Instructor in Botany. Died May 11, 1917.

Katrine Wheelock, Associate Professor of Biblical History. Died June 2, 1917.

Charlotte Fitch Roberts, Professor of Chemistry. Died December 5, 1917.

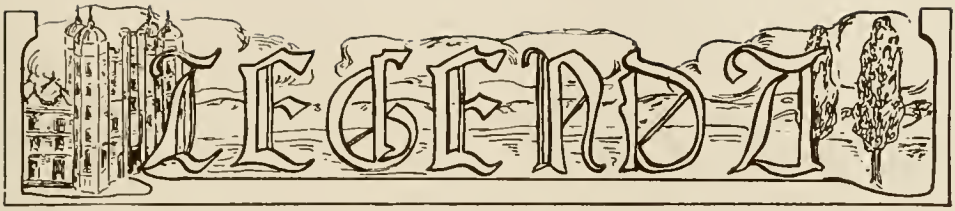

Officers of Administration

Ellen Fitz Pendleton, M.A., Litt.D., LL.D.
President

Alice Vinton Waite, M.A.
Dean
Professor of Language and Composition

Katherine Piatt Raymond, B.S., M.D.
Resident Physician

Edith Souther Tufts, M.A.
Registrar

Marie Louise Stockwell, B.A.
Assistant Secretary to the President

Mary Caswell
Secretary to the President

Frances Louise Knapp, B.A.
Secretary to the Board of Admission

Mary Frazer Smith, B.A.
College Recorder

Marion Gibbs Milne, B.A.
Secretary to the Dean

Bertha Lydia Caswell
Purchasing Agent

Evelyn Amelia Munroe, B.A.
Cashier

Charlotte Scott Whiton
Purveyor

Mary Elida Rust
Head of Noanett House

Mary Snow
Head of Pomeroy Hall

Eva Fanny Swift
Head of Crofton House and Ridgeway Refectory

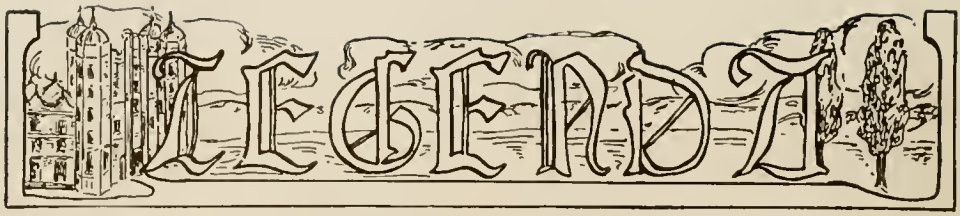

OFFICERS OF THE ADMINISTRATION—*Continued*

HELEN WILLIARD LYMAN*
Head of Stone Hall

EDITH HARLEY RAFTER
Acting Head of Stone Hall

MABEL PRIEST DANIEL, B.A.
Head of Cazenove Hall

JULIA WOODHULL SMITH
Head of Wilder Hall

CHARLOTTE HENDERSON CHADDERDON
Head of Claflin Hall

KATHERINE HARRIS
Head of Freeman House

FANNIE PADDOCK MILLER
Head of The Elms

ALICE LILLIAN MCGREGOR
Head of Wood House

HARRIET HATTON MAYNARD
Head of The Birches

ALICE VARNEY WARD
Associate Head of Tower Court

HENRY HERBERT AUSTIN, B.S.
Superintendent of the College Plant

EMMA CULROSS GIBBONS, Ph.B.
Head of Beebe Hall

HARRIET LESTER
Head of Shafer Hall

EFFIE JANE BUELL
Head of Norumbega House

ELIZABETH BURROUGHS WHEELER
Head of Eliot House

EMILIE LOUISE EASTMAN
Head of Fiske Cottage

EVA GERTRUDE JONES
Head of Webb House

ALICE ALBERTA STEARNS, B.A.
Head of Lovewell House

MARTHA FAY CLARKE
Head of Leighton House

CORNELIA SHERWOOD CREQUE
Superintendent of Domestic Service, Tower Court

BERTHA MOULTON BECKFORD
Manager of Book Store and Post Office

LEILA BURT NYE
Manager of College Post Office

FLORENCE IRENE TUCKER, B.A.
Assistant to the Cashier

AMY HARDING NYE
Assistant to the Registrar

FREDERICK DUTTON WOODS, B.S.
Superintendent of Grounds

*Absent on leave.

MAY DAY
W
1915 — 1MAY
ON THE GREEN
BABY DRESSES

LEGEND

Freshman Year

Josella Vogelius	*President*
Martha Jane Judson (First Semester)	*Vice-President*
J. Stanley Partridge (Second Semester)	*Vice-President*
Marie Henze	*Recording Secretary*
Beatrice Starr	*Corresponding Secretary*
Margaret Goldschmidt	*Treasurer*
Charlotte Penfield Anna Paton Elizabeth Pickett	*Executive Board*
Grace Ewing Lucy Jewett	*Advisory Board*
Doris Means Ruth Ilfeld	*Factotums*
Esther M. Parks	*Song Leader*

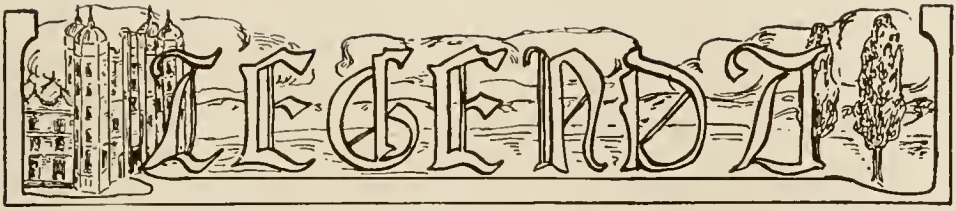

Flower Sunday

Letters of Elaine

No. 1.

Dear Family:

They have been singing "My Little Grey Home in the West" and "A Perfect Day" downstairs; such beautiful songs, but so sad. I stole away to pour out my soul to you, as I shall do every Sunday of my college course. I must tell you all that has happened in this most eventful week of my life, so that you may live it over with me.

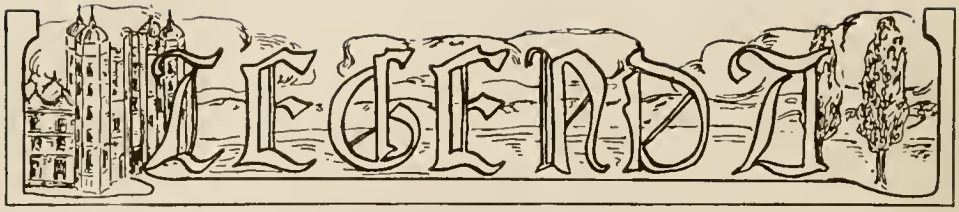

I was met at the station by a tall lady, dressed in white and wearing a blue badge. She seemed to be expecting me, so I knew the President must have sent her down as your letter requested. She took me to an automobile which was filled with three people on the back seat. One asked me to sit on her lap, but I refused, as I knew you would wish me to, not having been introduced. As I was wondering if it would be proper to sit in front with the chauffeur, a crowd of noisy girls pushed past me into the machine, which drove away, leaving me on the platform. So I walked up to the campus, asking my way, and feeling very independent.

The campus, you know, is a sort of woods where the college is situated; it is about three miles from the village, which is such a quaint, pleasant place that I wish I were going to see it oftener. I am planning to walk down there some holiday. On the way I passed a cunning little house with a sign saying, "Simpson Cottage." I hoped they would put me there, for it looked so much cozier than the big dormitories. Further along, on a hill, was Alice Freeman Palmer's tomb. I wish you would give me her picture for my room—all the girls have it. I should also like one of her tomb, which I was told can be bought in the village. I finally reached a low building which I thought must be the Barn, but was told by another lady with a blue badge that it was the Hencoop, where I registered. I suppose the Fire drove the college to such an extremity. They were fortunate to have such an extensive hencoop; they seem to do everything there.

I was told to go to Mary Hemenway for a physical examination, and was directed to the gymnasium where they made me put on a most unbecoming white garment. I saw so many ladies that I couldn't decide which was Miss Hemenway. I hated to ask for fear of picking out the wrong one, especially as I felt a bit ill at ease in my costume, which was much too short and fastened only with tapes. So I'm afraid I shan't recognize her when I meet her.

When I finally got to my room, which must be about six miles from the station, as I had to walk at least three miles from the gymnasium, I was so tired that I am afraid I didn't appreciate my roommate, who is very talkative. She is

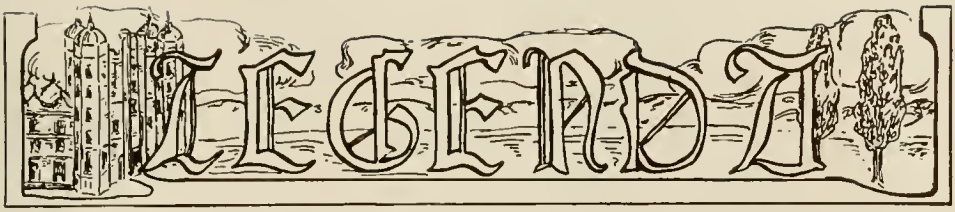

not the bosom friend that I hoped I should find her. She laughed at me most of the evening, which I did not think very considerate on so short an acquaintance. She knows a lot about college though—all about societies. She says she's going to sign up for Phi Sigma.

The next morning we went to song practice led by a girl they call "Dicky": we all thought she was wonderful. It was my first taste of real college life—just as I knew it would be. After that, the Seniors, who are splendid girls, all very brilliant as one would expect of people who have been here four years, played an exciting baseball game. In the afternoon they gave us a tea on the lawn and in the evening the cleverest vaudeville I have ever seen. One girl, who did magic stunts, I discovered was Miss Hoyt, our village Senior. Think how distinguished we have all felt since then. Some of the girls sang the cutest song called, "Stick

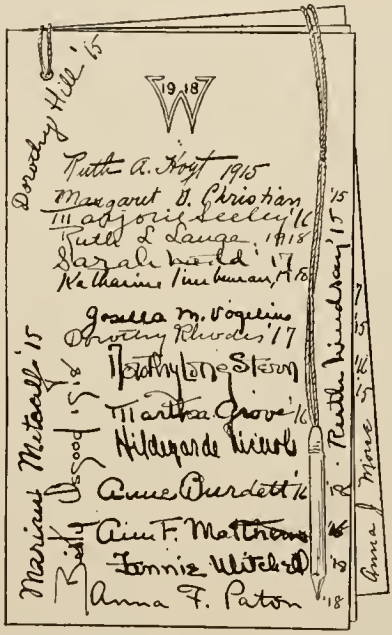

to Your Lulu." We have been singing it all the time. You see college is a very pleasant place where everybody seems to be good about entertaining us. I'm sure I shall like it. And I will truly be careful to avoid the grind of which you speak, altho' I have not observed it yet.

I have been thinking very seriously since the President spoke in chapel yesterday morning, of my purpose in coming to college, and I have decided that my aim is to become broadened. Most all the girls feel the necessity of that—even my room-mate, altho' she tries to treat it with levity and says she wants to get "narrowed" so that she can wear her sister's clothes.

I must get ready for chapel now. I shall go every day, as it is very inspiring. I hope you are not missing me too much. I will write everything, and if you will keep the letters, I may sometime feel that I can give them to the world.

Your loving daughter,

ELAINE.

P. S.—My room-mate is such a clever girl. We have been given teas every day this week and she just remarked, "We have been teazed to death." Wasn't that amusing?

E.

P. P. S.—I have enclosed my C. A. program so you may see my friends' names.

ELAINE.

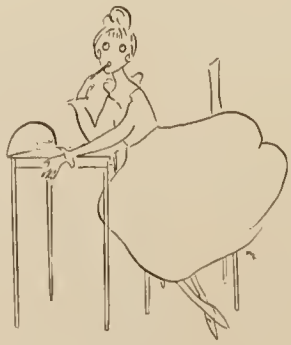

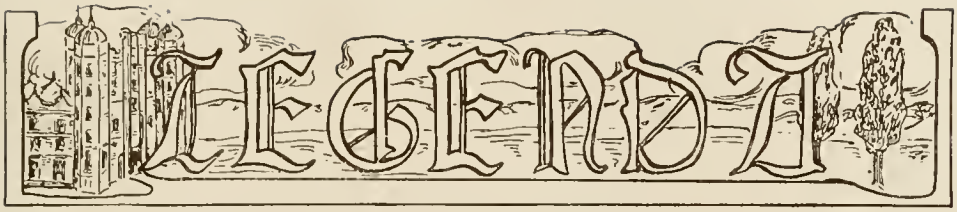

No. 2.

Dear Family:

I feel like a real college girl when I run up to the college to play group games, in my cunning little sport suit and my white sweater. I'm going to buy a "W" for it as soon as I find time. I noticed several upper classmen wearing them. They all seem to have grey sweaters, and when I inquired the reason, they said that I would soon have one too. Isn't that interesting? There are so many things that one keeps finding out about college. I've decided to sign up for the "celeb" society, for I found that all the nicest girls I've seen around here are "celebs."

Last night the Sophomores serenaded us, marching down the street with beautiful lanterns. They sang such a cute song about "Comp and Math and Hygiene all the day." English Composition, you know, and Mathematics, which we are required to take. I wondered if I would ever be a Sophomore. My roommate says she wants to go to bed; so this must be the end. I sometimes think that I am one of the people who should be alone.

Your loving daughter,

Elaine.

P. S.—Our village Senior just came in and asked me to call her by her first name. Isn't that sweet of her?

E.

Functions of a College President as Fond Families conceive them.

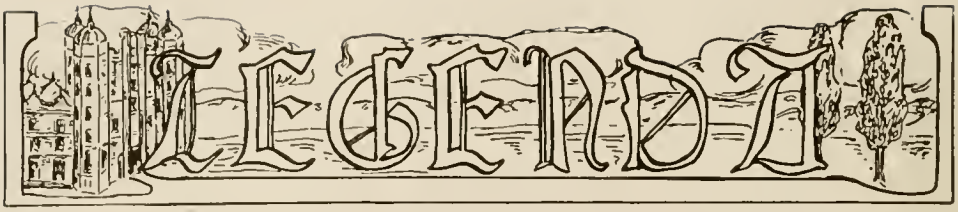

No. 3.

Dear Family:

I have a friend! We discovered each other while blacking shoes for the Fire Fund, and we have gone into partnership. We have earned forty-five cents, at ten cents a pair. It makes one so self-reliant to know that one can earn something. I find that I have not time to write as I had wished. I must have my hair shampooed now for the benefit of Fire Fund.

Lovingly,

Elaine.

The "Shoes that Danced" at Barn swallows' Reception

Song from Freshman Serenade

Tune—"On the Way to Mandalay."

We're marching on
With lights and song
And we shall march this way the whole night long.
Far from the Vill
Where we belong
We have come to show we're strong
For Sophomores!

Serenading
While we're promenading,
Our lights never fading,
    See how
We march along
With lights and song
To show we're strong
    For you!

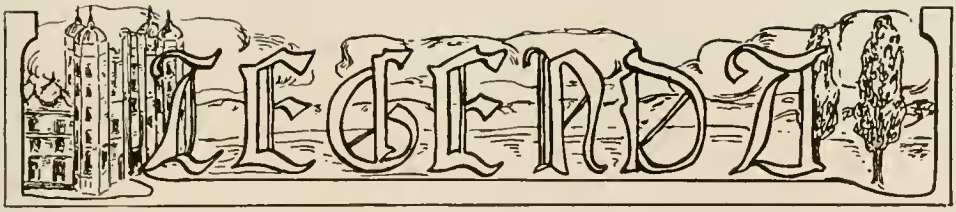

No. 4.

Dear Family:

Elections today! Never was so thrilled! I had four votes for secretary and would have had five but I voted for Peg. Our cheering was wonderful.

Love,

Elaine.

Graph of our cheer as first rendered:

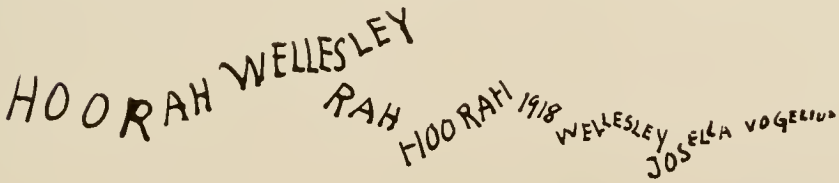

Bread and Milk-Made,
or
A Problem in How To Make
Your Wardrobe Go Round.

December 5th:

We are introduced to "Quality Street" and decide to become leading ladies.

(See next page.)

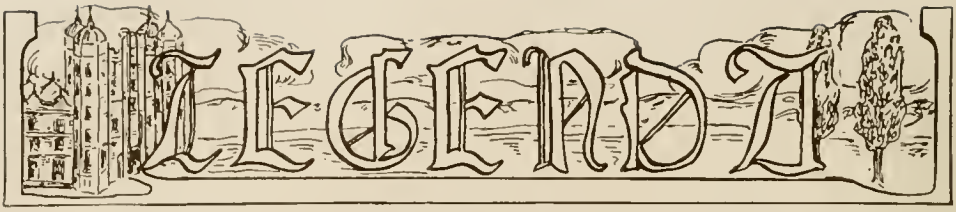

No. 5.*

Dear Fam:

Telegram r'c'd. Alive and well. Frightfully busy. Please send check for $50.

Love,

E.

Little Bo-Peep
Has lost her sleep;
Food and repose she's scorning;
Her source-theme on
"The Parthenon"
Is due tomorrow morning.

Instead of bed,
Footnotes in red
Cry, "Bo-Peep, underline us!
If you leave us alone,
We'll all come home
Dragging a low D-minus!"

CHRISTMAS VACATION

Our ambition to become "Leading Ladies" is gratified; dormitory dancing teaches us the most effective way of "taking him off his feet."

* We have no more records of Elaine's college days, except scattered telegrams, etc. Whether or not Wellesley ceased to know her after midyear's is a question which must remain a secret to the curious public.

LEGENDA

FIRE FUND VICTORY

At a stirring mass meeting in the chapel Friday, January 15th, Wellesley celebrated the raising of the Restoration Fund of $2,000,000, all of which was collected in small but remarkably generous gifts from students, alumnae, and friends of the college, in an unprecedentedly short time. In the evening the student-body marched through campus and village, carrying transparencies and flaring torches.

GLEE CLUB CONCERT AT THE COPLEY PLAZA

For the first time in its history the Glee Club held its annual concert in Boston, at the Copley Plaza, February 5th. The concert was followed by dancing.

JUNIOR-FRESHMAN ARBITRATION SOCIAL

The warring nations laid aside their guns Saturday night and endeavored to settle their differences by peaceful competition. A remarkable Japanese "movie," a blood-curdling Turkish cheer, and an eight-inch Servian smile were among the winners.

LEGEND

OUR FIRST FRESHMAN SOCIAL

April 10th was 1918's busy day. The class held a social in Billings Hall which proved so alluring that several Sophomores felt impelled to attend and were only discovered when someone saw Cora Lee-king through the door.

After ejecting the Sophomores, the Freshmen, in staunch double line, defended the Ghost Walk W of their sister class, and then finished the evening by ingeniously mislaying all available Sophomore sheets.

INTERCOLLEGIATE DEBATE, A DOUBLE VICTORY FOR WELLESLEY

Billings Hall was crowded, even to the fire-escapes, on the evening of March 8th, by girls eager to hear the debate between Mt. Holyoke and Wellesley. The intermissions were filled with songs and cheering, and the decision was received with deafening applause. Afterwards, the entire college gathered on the steps of the President's house to await the news of the victory at Vassar, announced by the tolling of the Stone Hall bell.

When Our Stars Fell

May Day

5 A. M.: Rain. Josella sleeping quietly.

6 A. M.: Rain. Josella, discreetly guarded, starts campusward.

7:30 A. M.: Rain. Buns and milk in Room 1. Josella safe.

8:30 A. M.: Rain stops. The Freshman class marches between hoops into chapel. Josella in plain sight.

9 A. M.—12 M.: Rain threatens. Josella guarded by successive instructors.

1 P. M.: Rain ditto. Host of Sophomores spotted on horizon. One-half 1918 surrounds pony; other half surrounds Josella.

2:30 P. M.: Rain holding off. Both halves—Josella and pony cart—safely united.

3 P. M.: Sun in sight. Josella drives across the green.

Operetta: "Brushing Up On Art"

Dutch Girls:

Tell us what they wear there,
  Tell us what they say,
How they fix their hair there,
  How they pass the day.
Are the women fair there?
  Are they sad or gay?
Oh, tell us all you know about the
    U. S. A.

The Inn-keeper:

Everybody rides in cars,
Walking makes them bored;
The first sign of prosperity
Is the purchase of a Ford.
And when they cross the river,
A boat is much too slow;
They jump into a subway train
And underneath they go.

chorus:

We see that you are right,
The life is very bright,
  In the dancing, dressing, festive
    U. S. A.
Our opinion's not worth much,
We are only home-made Dutch;
  But we'd rather be in Holland
    any day.

Freshman Step Song

We Freshmen are full of surprises,
  You never can tell how we'll go;
But just give us time to develop,
  If we're green then at least we can grow!

Though our freshness be plain, it is better,
  By far to be verdant than blue;
Though you say we're sea-green, just remember,
  Our class may have sharks in it too!

In Gym work our skill is surprising,
  We'll take to athletics with ease;
While, with intellects super-gigantic,
  We'll corner those cute Kappa keys.

When feminine emancipation
  Transforms parasite to a queen,
The ruler of White House and nation
  May be of the class of Eighteen!

1916

Tree Day

Fairy Godmother	*Henrietta Mackenzie*
Princess Irene	*Anna Paton*
Curdie	*Fannie Rane*
Fairy	*Eleanor Dickson*
Giver of the Spade	*Alice Shumway*
Receiver of the Spade	*Elizabeth Lupfer*

Class Tree

Red Bud

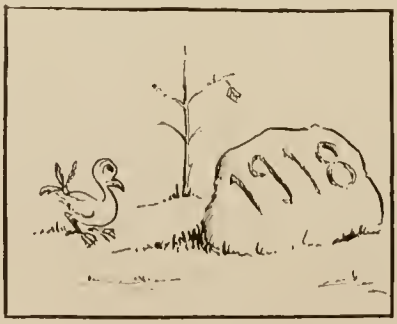

Class Cheer

Wellesley rah! hoorah rah!
Nineteen eighteen
Wellesley!

"If we're green, then at least we can grow!"

Motto

εἰδέναι τὸ κάλλιστον

Class Song

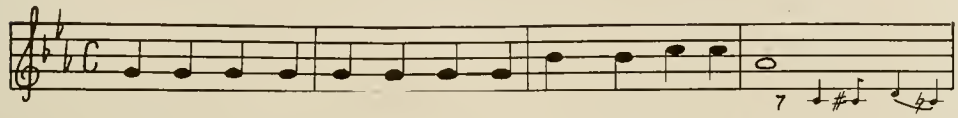

Nine-teen eight-een. Nine-teen eight-een, strive to know the best know the best——

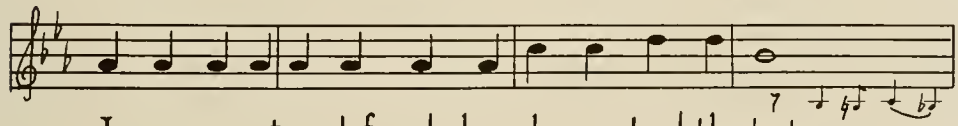

In sin- cer- i- ty and friend- ship al-ways stand the test stand the test——

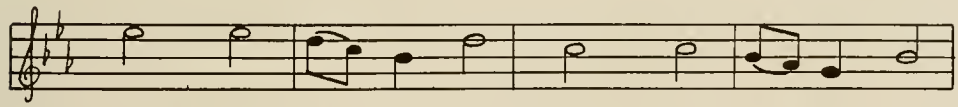

Though in years to come, far from there we roam

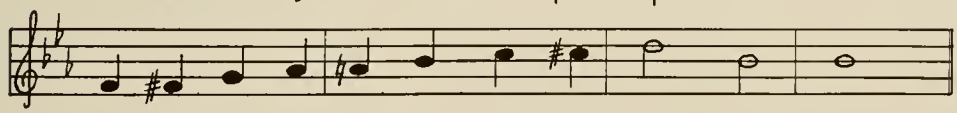

We will love and rev- 'rence still our coll- ege home

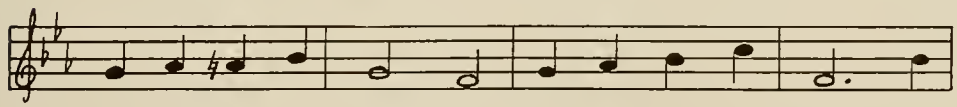

Spir- it of our eight- een burn-ing thru dim years, Oh

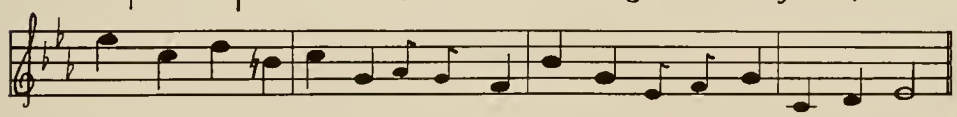

Lead us on to fairer future deeds for the glory of our eight-een

Musical Cheer

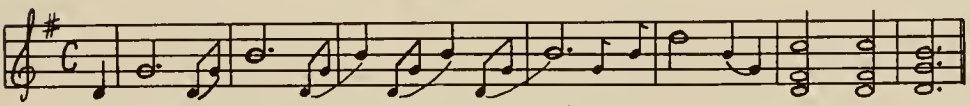

Eight-een! Eight-een!——!——!——!Nine-teen eight-een sings to you.

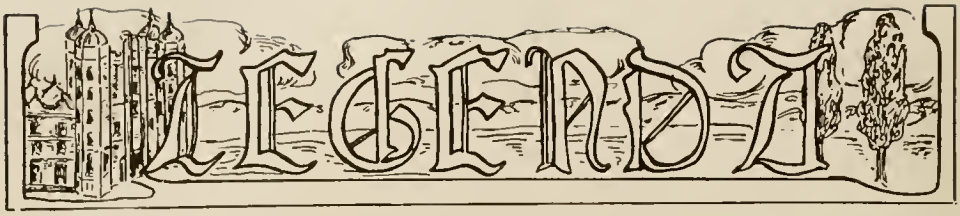

Float Night

Tonight the lake holds carnival
  With music, light, and pageantry;
Across the water bugles call,
  On shore gay voices hum.
From out the waiting darkness then,
  Floating slow, majestic'ly,
Bringing magic back again,
  The fairy barges come.

Color glows along the lake;
  Long reflections waveringly
On its rippled surface shake
  In play of shifting hues.
Then "Catch away," and "Catch away,"
  And rowing swiftly, rhythmic'ly,
With click of oars and bodies' sway,
  Come the college crews.

From the lake the singing floats
  Dreamily and eerily,
Echoed back from shore to boats,
  From lake again to hill.
Rockets soar with sudden flare
  In swift curves, then gloriously,
Poised a moment high in air,
  Their showers of stars they spill.

Like a rocket is the night,
  Flaming, glowing brilliantly;
One brief moment of delight,
  Then a starry memory.

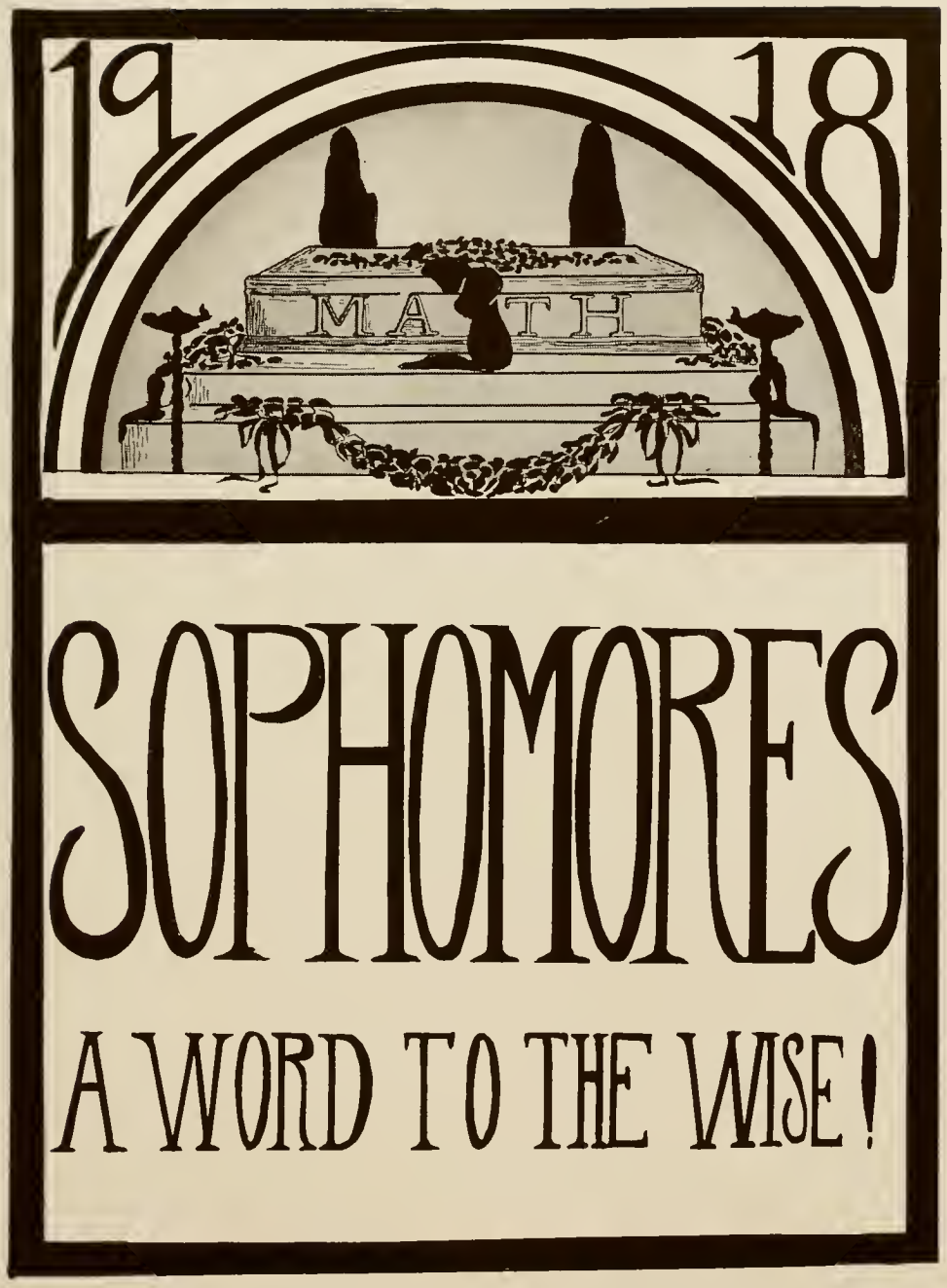
19
18
MATH
SOPHOMORES
A WORD TO THE WISE!

LEGEND

Sophomore Year

Katherine Timberman	*President*
Fannie Mitchell	*Vice-President*
Marion Gunson	*Corresponding Secretary*
Marie McKinney	*Recording Secretary*
Beatrice Douglas	*Treasurer*
Florence West Margaret McNaughton	*Advisory Board*
Margaret Howe Helen Mitchell Marguerite Atterbury	*Executive Board*
Elizabeth Barrington Kadah Booth	*Factotums*
Bess Whitmarsh	*Song Leader*

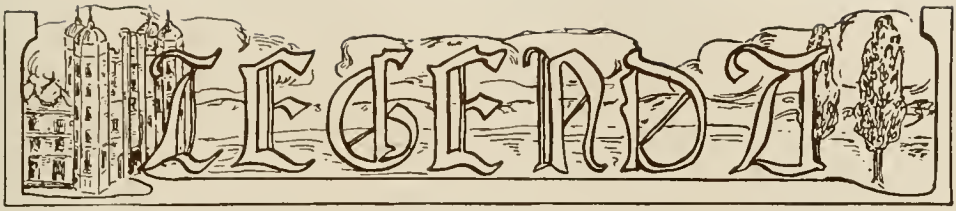

EXPECTATION, JUNE, 1915

No. 396

ROOM SLIP

Name—ALICE ALLEN

1. New Building, fifth floor
2. New Building, fourth floor
3. New Building, third floor
4. New Building, second floor
5. New Building, first floor
6. New Building!!!!

Remarks:

And I shall be perfectly miserable if not placed with the following girls:

Clarissa Cook
Dorothy Drew
Eleanor Elliott

REALIZATION, SEPTEMBER, 1915

OFFICIAL ROOM LIST

ALLEN, ALICE.....Village

.....

COOK, CLARISSA.....Shafer

.....

DREW, DOROTHY.....Stone

.....

ELLIOTT, ELEANOR, New Building

.....

.....

October 9th: We serenaded the Freshmen. Peggy Parks' horse was drumshy, and had to keep a block ahead of the band.

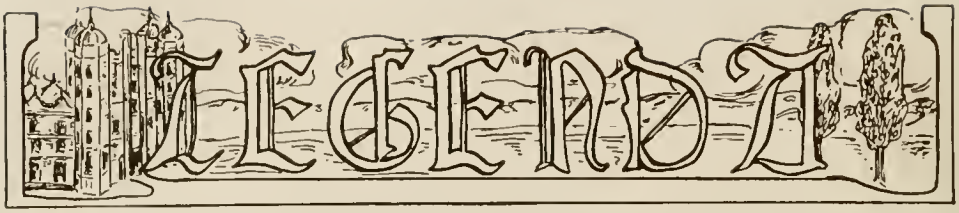

Sagittal Section of Forensic Burning Afternoon

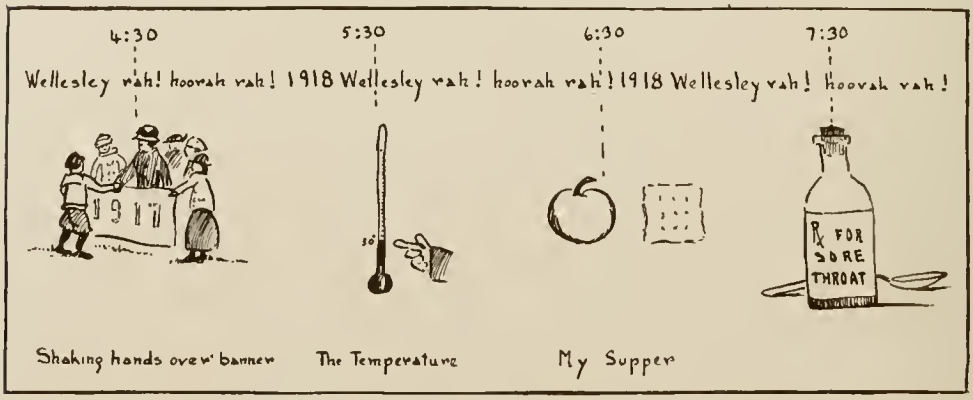

October 30th: The Ghost Walk. Query: Did the Juniors form a W, or a question mark?

Field Day, November 6th

LEGEND

SOPHOMORE PROM

If our programs told what really happened:

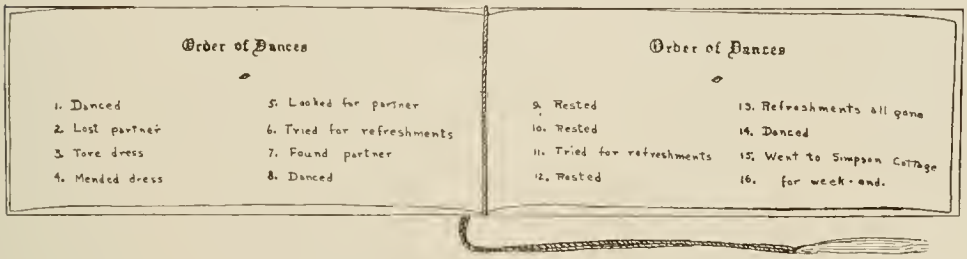

THE WORM THAT TURNED!

All Wellesley is remarking on the wonderful control that the class of 1918 is exhibiting in the face of their great sorrow. With the exception of the black bands which all wore on their arms on Friday, no outward sign of grief was visible. 1918 has buried its Math books.

The other classes did not realize what was happening until they saw the long Sophomore Book-worm come winding up the road to the green. Beneath its dark striped body hundreds of white feet crept along and two glaring eyes protruded from its ugly head. The Seniors protected the "Worm" from the onslaughts of the "Odd Classes," as it wound out over the Green, chanting the traditional dirge.

In Memoriam

"ALGIE," "TRIGGIE," and "GEO"

Died—June 4, 1915

Buried—December 9, 1915

"The Angles Have Taken Our Darlings"

LEGEND

SOCIETY NOTE

St. Barnabus was the scene of the season's most brilliant wedding on Saturday evening, January 8th, when Meaker, son of Mr. and Mrs. Wellesley, Sr., was united in marriage to Timmie, 18's most promising daughter. The bride was gowned in white net with a court train of linen, and the diaphanous folds of her long veil were held in place by a circle of pearls. She wore the groom's gift, a priceless necklace of beautifully matched pearls, and carried his red roses. The ceremony was performed under a green and white bower by the Rt. Rev. Amy Rothchild.

At the close of the ceremony a reception was held at which all who had been fortunate enough to catch one of the roses from the bride's bouquet had the pleasure of a dance with the new Mrs. Wellesley.

New, democratic, secret society at Wellesley. Everyone is given the "Grippe."
Frat. House—Simpson Cottage.

SOPHOMORE MAIDS AT SENIOR PROM

"Score One for 'Little Sister'"

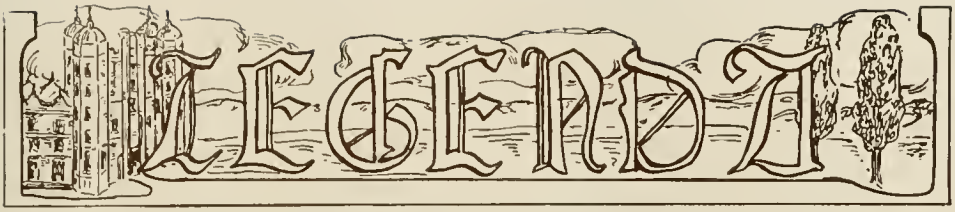

Play Try-outs for "The Shoes That Danced."

Various Types Render the Lines: "Oh, See My Darling Little Foot!"

Freshie lost our Timmie's shoe,
Thought it was the thing to do.
Freshie's still a trifle green;
Ain't she cute? She's just '19!

Sophomore Open House

Along the paths of Tupelo to Open House we blundered,
Simple, social sophomores who longed to be in style;
And "If the lamp would really burn?" quite openly we wondered,
Ignorant of etiquette and innocent of guile.
And if any one seemed crusty
When we said the owls were dusty,
"Their sweep-day comes on Saturday," we reasoned with a smile.

Chorus:

But we noticed we were not the only ones who wore a smile.
We asked who wore the helmet, and whether we could try it,
But a senior thrust some food at us, and as there was no chair,
We thought we'd act at home. Alas! there fell an awful quiet
As we perched quite nonchalantly on the biggest table there.
How should *we* know we weren't able
To eat ice-cream on that table?
For there was no warning label, so of course we couldn't know!

Chorus:

We were only simple sophomores, and we were too young to know!

"Spreading the News"

Cast

Bartley Fallon	*Mary Elizabeth Curran*
Mrs. Fallon	*Martha Jane Judson*
Jack Smith	*Margaret Goldschmidt*
Shawn Early	*Ruth Addoms*
Tim Casey	*Ellen Montgomery*
James Ryan	*Grace Ewing*
Mrs. Tarpey	*Lucy Jewett*
Mrs. Tulley	*Norma Josephson*
A Policeman (Jo Muldoon)	*Helen Lyon*
A Removable Magistrate	*Jane DeGraff*

Committee

Lucy Besse	Chairman
Hildegarde Nichols	Costumes
Mary Edwards	Scenery
Katherine Wardwell	Properties
Louise Frein	Music
Helen Santmyer	Printing

"The Shoes that Danced"

Cast

Watteau	*Marjorie Stickney*
Lancret	*Eleanor Dawes*
Courtin	*Fannie Rane*
Columbine	*Helen Swormstedt*
The Queen	*Elsa Graefe*
Faustine	*Eleanor Dickson*
Pierette	*Olive Bulley*
Page	*Anna Paton*
Lady-in-waiting	*Elizabeth Gascoigne*

Directed by Miss Edith Margaret Smaill

LEGENDA

OUR FAMILY PARTY

On Saturday evening Mr. and Mrs. Pomeroy and family, Mr. and Mrs. Shafer, Beebe, Cazenove, Stone, Fiske, Wilder, Norumbega, Freeman, Wood, Village, and Lake, gathered at the Barn for a social hour. During the evening, each family was called upon to provide some feature of the entertainment, to the great amusement of the assembled company. Plenty of peanuts and lemonade, with buttered pop-corn, hot from the popper's wagon, added greatly to the enjoyment of the evening. Excellent music was furnished for the dancing by Mr. Pedro Organi.

UP FROM THE ASHES OF YESTERDAY

The days of old College Hall—so vivid in the memory of all Wellesley alumnae—have passed, and 1918 is the first class to spend its four years in College knowing the familiar halls of the original Wellesley from tradition alone. The first great chapter of our history has ended, but with the completion of Tower Court we have seen the first steps in the new epoch well begun. The Hill has assumed again its old dignity and distinction, and has given us the promise of the new and finer Wellesley which is to arise out of the old.

Illustrated Song:
"The Wearing of the Green."

Little Green-horner
Came round a corner,
And saw a man on the grass.
She sounded her horn,
But he answered with scorn,
"Can't you see I'm mowing, me lass?"

LEGEND

GO TO CHAPEL WEEK

The Sophomore transept has been well filled on several mornings recently, owing to the fact that 1918 has been vigorously observing a Go-to-Chapel Week. It was hoped that in this way other classes might be inspired to make a similar effort. As a preliminary measure, therefore, the Sophomores generously provided a duster outside the Chapel door for the use of those taking seats in the Freshman transept!

We Present 1919's Tree Day to the Public

LEGEND

Dedication of Shakespeare Garden

We planted our class flower,
". . . . violets dim
But sweeter than the lids of Juno's eyes
Or Cytherea's breath."
—"Winter's Tale," Act. IV, Sc. IV.

May 8th: We formed 1916's numerals on College Hall hill. Owing to zealous and extensive guarding of our class officers, our numerals did not lose their "point" in spite of 1917's efforts.

"Beautiful gown, so rich and green,
Waiting to deck '19's May queen!
We came, we saw, we conquered it,
Then Timmie wore it —elegant fit."

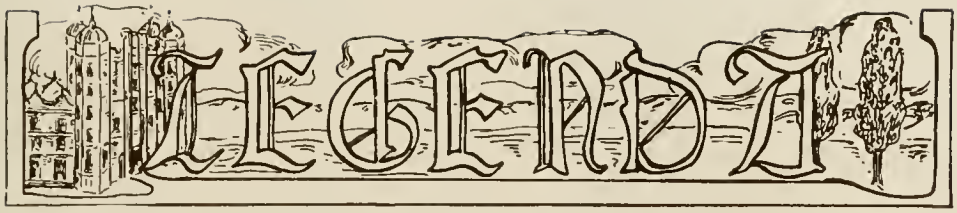

Crew Song

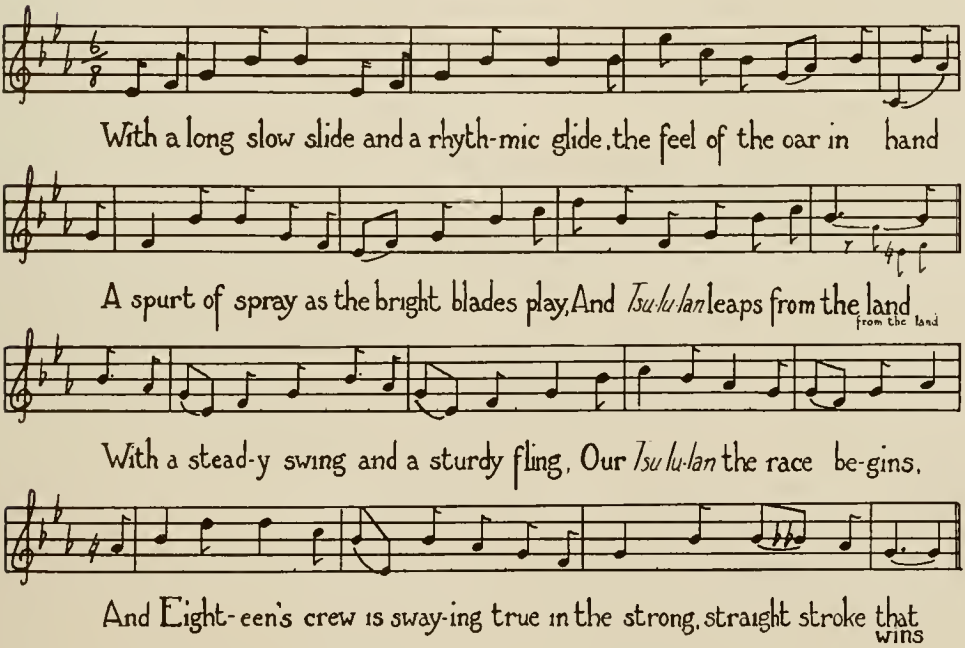

The bubbles churn to foam astern,
The waves break white before,
And liquid rings, like jeweled things,
Swirl from the lifted oar.

Our bow cuts clean through the limpid green,
Swift as a flashing glance,
With a fluted wake athwart the lake
Where shattered sunbeams dance.

LEGEND

THE PRESENTATION OF THE SPADE

Tweedledum, 1918. Tweedledee, 1919.

Alice.

Tweedledum and Tweedledee
Discussion once essayed;
For Tweedledum said Tweedledee
Should have his dear old spade.

Tweedledee.

Beware the Freshman class, my son!
The bell that rings, the arms that catch,
Beware the chug chug car and shun
The frummious Timmy snatch!

Tweedledum.

'Twas Perky and the Curtis girl,
Did profit by that frabjous sport,
For glibly gloating Timmy taught
Them in the art of grosh retort.
How doth the little Freshman gloat
O'er all her valiant deeds.
Does she remember mid-year's time,
And stolen Freshman feeds?

Tweedledee.

How doth the little Grafter graft
Ice-cream and frosted cake?
Go ask the window in the Barn
Which she in haste did break.
How doth the little Sophomore
Reform the other classes?
The chapel knew her for a week,
But now she blithely passes.

Tweedledum.

"Can't you cheer a little louder?" said
Miss Meeker to Miss Clough,
"We want to cheer especially well, but
you don't make noise enough.
See how eagerly the people wait, your
lusty voice to hear,
But they never once have ever heard
you really give a cheer.

Tweedledee.

"Can't you blow a little louder?" said
Miss Edith to '18;
"There are people just behind you, and
they're treading on the green.
See how eagerly the Freshmen their
horns blow loud and clear,
But your thinly piping whistles no one
can ever hear!"

Tweedledum.

"You are young, little '19," the Sopho-
more said;
"And your digging is still very
slight,
But yet we are willing to give you this
spade,
If you're sure that its use will be
right."

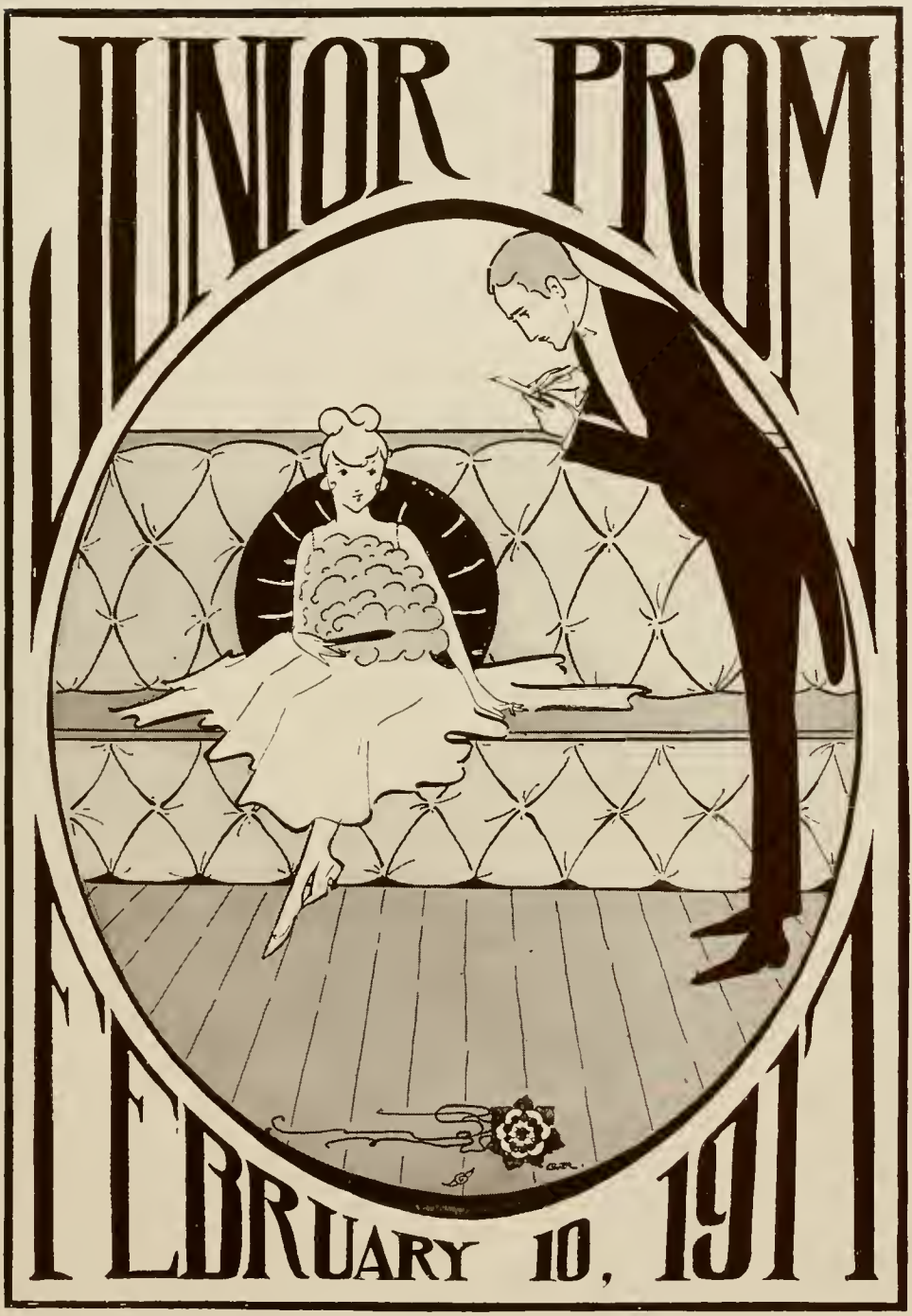
JUNIOR PROM
FEBRUARY 10, 1911

LEGEND

Junior Year

Ruth L. Lange	*President*
Margaret M. Goldschmidt	*Vice-President*
Grace S. Ewing (First Semester)	*Recording Secretary*
Katharine Coan (Second Semester)	*Recording Secretary*
Dorothy Brewer	*Corresponding Secretary*
Louise Stockbridge	*Treasurer*
Ruth M. Addoms Dorothy S. Greene Charlotte M. Penfield	*Executive Board*
Marion V. Gunson Florence West	*Advisory Board*
Beatrice O. Douglas Marion Wiley	*Factotums*
Esther M. Parks	*Song Leader*
Helen L. Edwards (End of Second Semester)	*Song Leader*

LEGEND

Two of Our Little Sisters
Charlotte Hassett and Helen Barnard

OCTOBER 21, 1916

Upon this night,
In virgin white
Connoting early piety,
Our shampooed hair
Erect with scare,
We entered our society.

LEGEND

The Last of the Forensics

Passed Away

Near the Vicinity of West Lodge

November 8, 1916.

1918 wishes to express its gratitude for the respect shown by the Sophomores in refraining from cheering while the funeral went by.

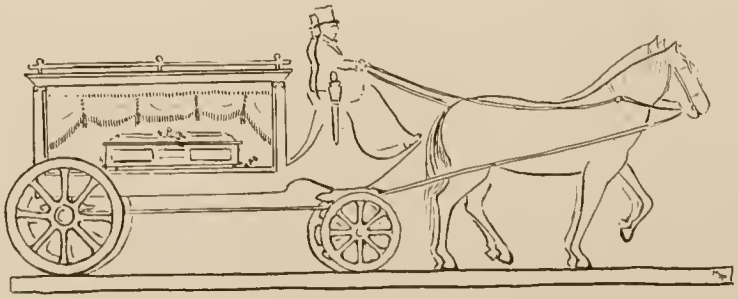

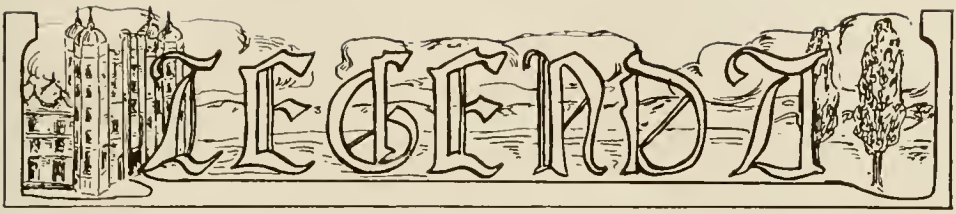

Ghost Walk

The Dirge as she is sung:

"Sic nos prosequimur foras"—
This pillow-slip is some disguiser;
But more a blind-fold than a visor.
"Forensis miseras"—
I'm like to bake!
"Exsequias"—
Ah! here's the stake!
"Tuas."

"Tu quandam lacrimabilis"—
My candle's gone but stop I dare not.
Is this a *W* or a square-knot?
"Nunc nobis lacrimas"—
And what comes then?
"Ipsi tibi"—
Say it again;
Oh yes! "Petis."

"Victor victus est; hac die"—
I tripped: but whether on my own
Or Susie's sheet will be unknown.
"Iam caelum resonant"—
The "W" flashes,
"Eo, 'Vale,'"
And dies in ashes.
"'Vale!'"

Note: If the Latin pronunciation is too difficult, the singing of "Da-dum-da" in its place is sanctioned by the usage of at least 84 per cent. of the class.

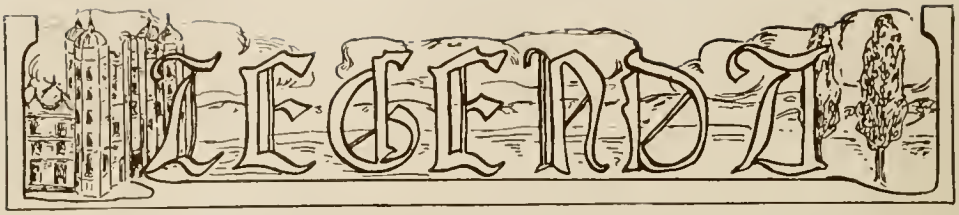

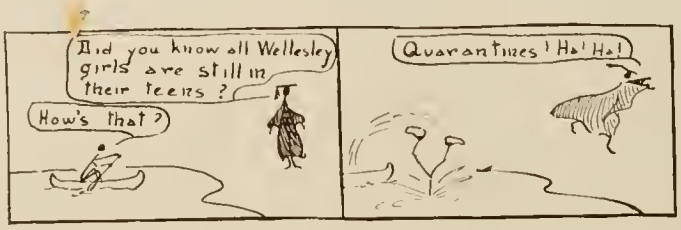

Polyomolitis and Measles Keep Us in Wellesley

The Temptations of St. Athletica

"Alice-Sit-By-The-Fire"

By James M. Barrie

CAST

COLONEL GREY	*Ellen Montgomery*
MRS. GREY—ALICE	*Helen L. Swormstedt*
AMY GREY	*Ruth P. Altman*
COSMO GREY	*Anna F. Paton*
STEPHEN ROLLO	*Anna J. Morse*
LEONORA DUNBAR	*Elizabeth M. Skinner*
NURSE	*Beatrice Starr*
RICHARDSON	*Ruth Wetzel*
FANNY	*Gertrude A. Frazer*

Directed by Miss Edith Margaret Smaill

COMMITTEE

HILDEGARDE NICHOLS, *Chairman*

KATHERINE BONBRIGHT — MILDRED LAUDER

RUTH B. DUNN — GRACE ROBERTS

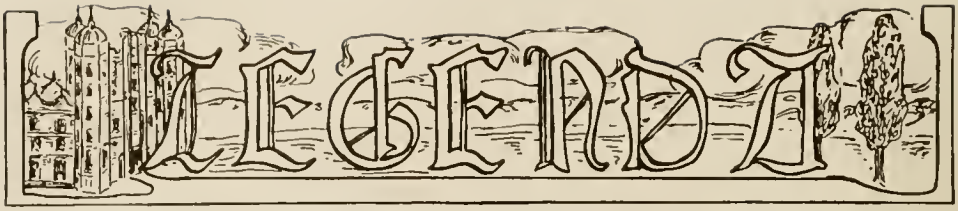

HONORARY MEMBER

The Juniors gave the college no little surprise on January 27, when Ruth Lange and Margaret Goldschmidt escorted 1918's honorary member, Dr. Raymond Calkins, to chapel. Dr. Calkins is President of the Board of Trustees of Bradford Academy and pastor of the Shepard Memorial Congregational Church of Cambridge. As a very popular minister at the college, as a favorite speaker at Silver Bay, and also as the brother of Professor Mary W. Calkins of the Philosophy Department, Dr. Calkins has been known in the past to Wellesley girls; and the other classes heartily endorsed 1918's choice in the cheering which followed chapel services.

During the nine o'clock hour, a number of the Juniors met Dr. Calkins informally at the Zeta Alpha House, where he was properly installed as a member of 1918 by learning the class cheer and song, and declaring himself ready and willing to take part in any class activity, from barn socials to baseball.

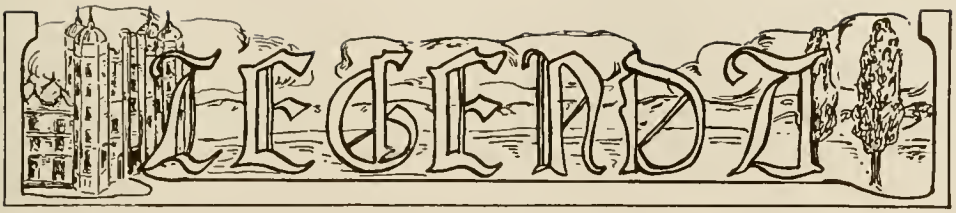

JUNIOR HOP

A Junior Hop, the first in the history of Wellesley, was given with great success at the Maugus Country Club on February 10th.

(Senior note:

Gather ye rosebuds while ye may;
The war may come another day!)

JUNIOR "HOP-SCOTCH"

TOPICAL SONG

If war should really be declared,
  How could we be of aid?
We'd dig a trench across the Green
  With our famous Tree Day spade;
We'd fill it with a Zoology class
  That had specialized in nerve,
And then of course our tennis teams
  Are always glad to serve.

By means of our philosophy
  We'd show the enemy
That if we ceased to think of them,
  They simply wouldn't be.
And if that thought would not suffice
  To take away their breath,
We'd knit them fuzzy mufflers
  That would tickle them to death.

In the matter of inventions
  We would never know defeat;
We'd make a scouting airplane
  From three golf-sticks and a sheet.
With a hair-pin and a safety-pin,
  Gilt paper and some glue,
There's nothing that we haven't done,
  There's nothing we can't do.

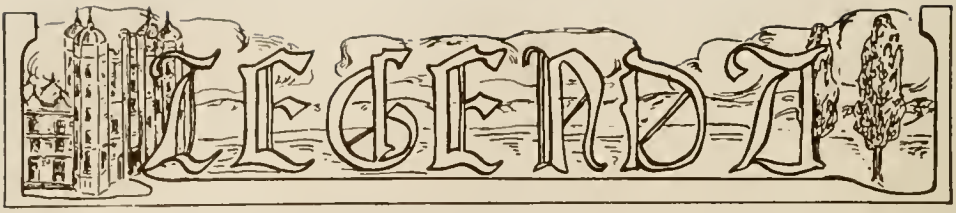

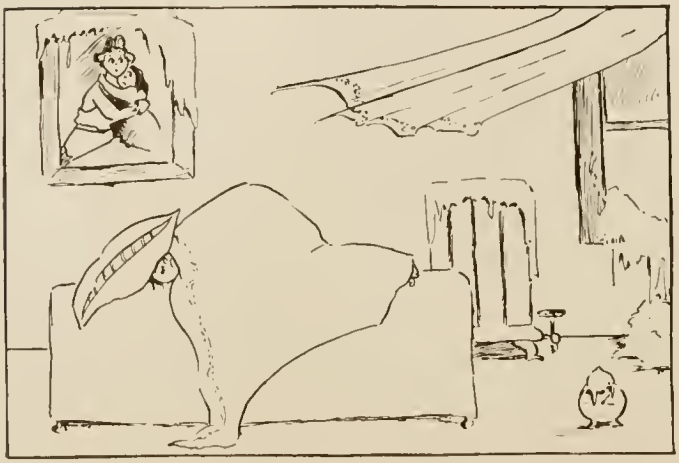

BLANK-ET VERSE

In summer, 90 in the shade,
My bed of simple sheets is made;
In winter, when it's —4,
My bed looks like a dry-goods store.

WE SIGN UP FOR CAPS AND GOWNS

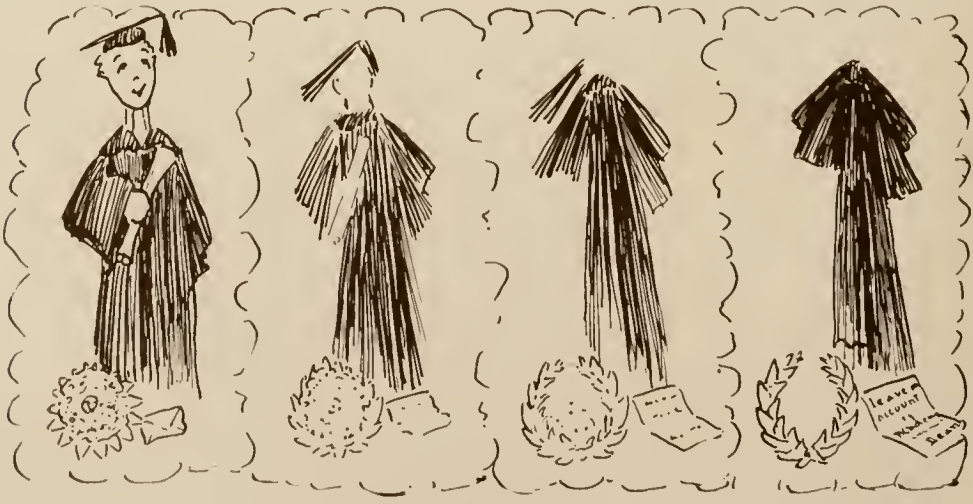

Evolution of a Freshman's Dream

LEGENDA

Mrs. M. B. McCoomb (Grace Ewing),
Our First War Bride

"News'" Elections

Seventeen took Eighteen's heads
The day of *News'* elections
And kept them all the afternoon
In spite of their objections.

But 1918 kept its head
While Hickie was in Boston,
And did its headwork just the same
As if it hadn't lost one.

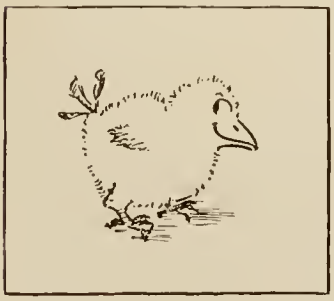

From 1918's May Basket

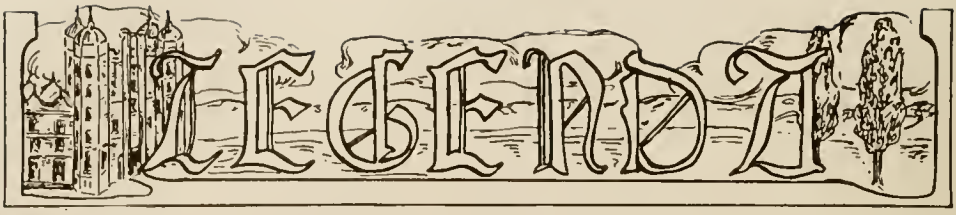

SCHEDULE OF ANY JUNIOR
MAY 4, 1917

7:14 A. M. Dreamed I was voting.

7:15 A. M. Woke up.

7:17 A. M. Washed.

7:28 A. M. Voted on twelfth ballot; no decision.

7:30 A. M. Had breakfast. Discussed the candidates calmly and impersonally. I shall never speak to Mary Jones again!

7:51 A. M. Wrote out stock of ballots for the day.

8:00 A. M. Voted on thirteenth ballot; no decision.

8:30 A. M. "Golden Rule" read in Chapel; hope opponents took note.

8:47 A. M. Voted on fourteenth ballot; no decision.

9:00 A. M. Attended Math class. Calculated how many ¾ of 317 people would be. Hooray! we only need 128 more votes!

9:46 A. M. Voted on fifteenth ballot; no decision.

9:55 A. M. Attended Bible Class. Remembered opposing candidate stepping on my foot at last Barnswallows. Query: Would it be ethical to bring this fact into the campaign?

10:41 A. M. Voted on sixteenth ballot; no decision.

10:50 A. M. Attended Physics Class. Proved the possibility of having two bodies occupy the space of one; shall try it with my next ballot.

11:36 A. M. Voted on seventeenth ballot; no decision.

11:45 A. M. Discussed candidates in Library. Dealt dispassionately with problems of democracy, personality, executive ability, social poise, and prestige. Was asked to leave the Library for pounding on the table.

12:30—1:29 P. M. Ate paper-bag lunch. Voted on eighteenth to twenty-fifth ballots; no decision.

1:30—4:15 P. M. Attended Zoology Class. Concentrated on the vital spots of the body and how to reach them.

4:16—6:03 P. M. Voted on twenty-sixth to forty-first ballots; no decision.

6:05 P. M. HICKIE UNANIMOUSLY ELECTED!

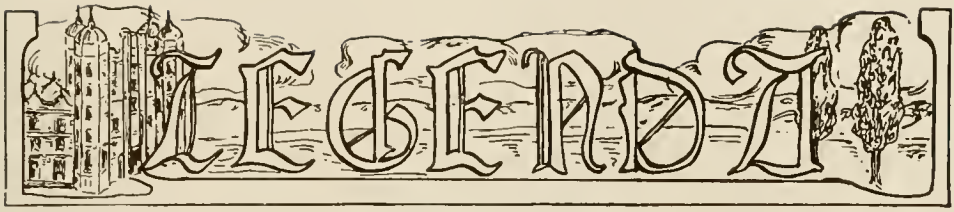

STEP SINGING AFTER SENIOR ELECTION

1918, her banners flying, her ranks recruited to full strength, and her latest and best "big guns" afloat in a submarine fresh from the Diehl Canal, bombarded Step Singing with a rapid fire of song hits. Awaiting the signal of the bugle for action, this jolly crew aimed their musical missiles first at their new commanders, "Hickie" Lange and "Dot" Stern, and then at the veteran Seniors, who surrendered to 1918's charms and wished the new officers "Happy Senior 'Crews!' "

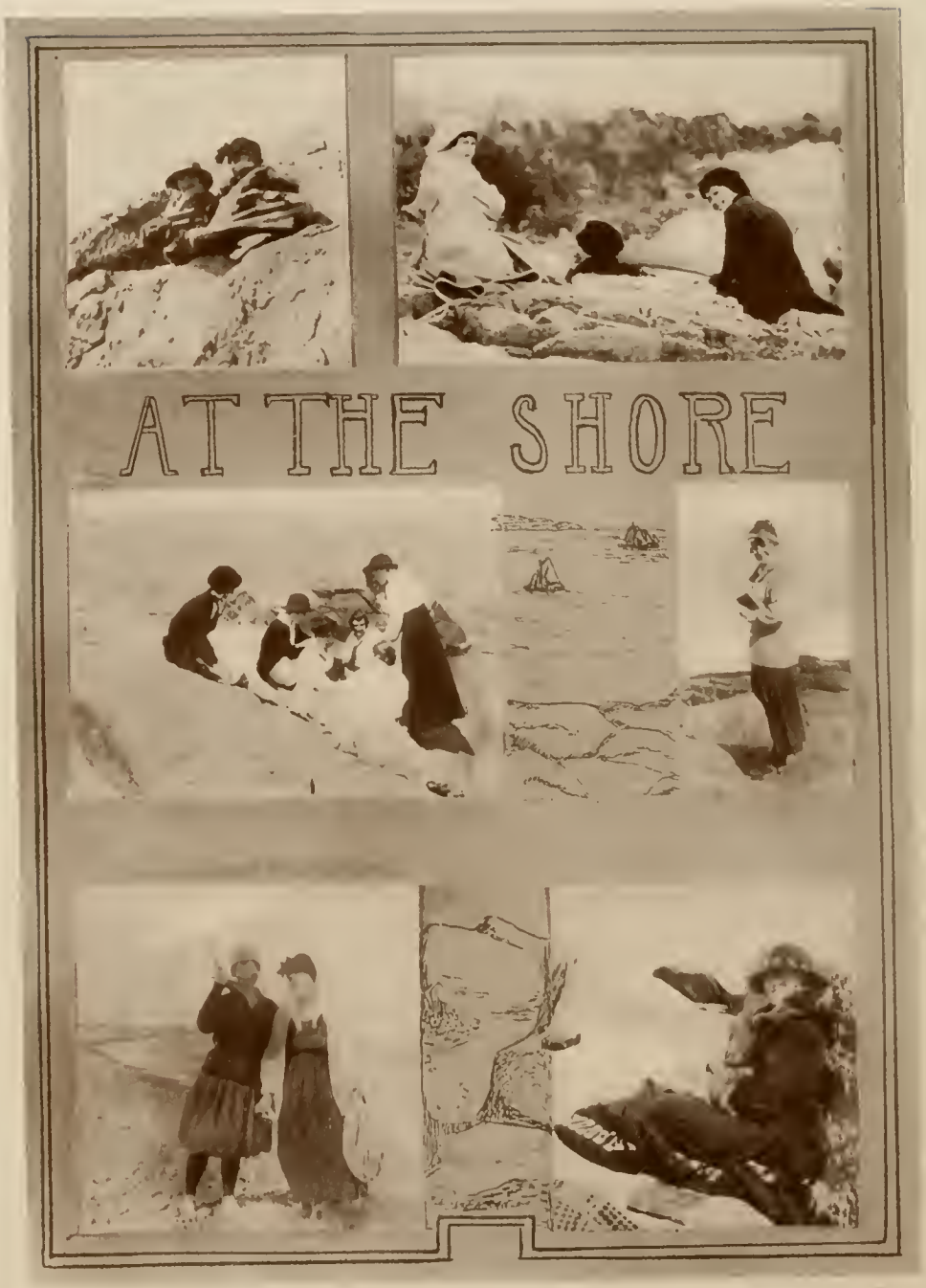
AT THE SHORE

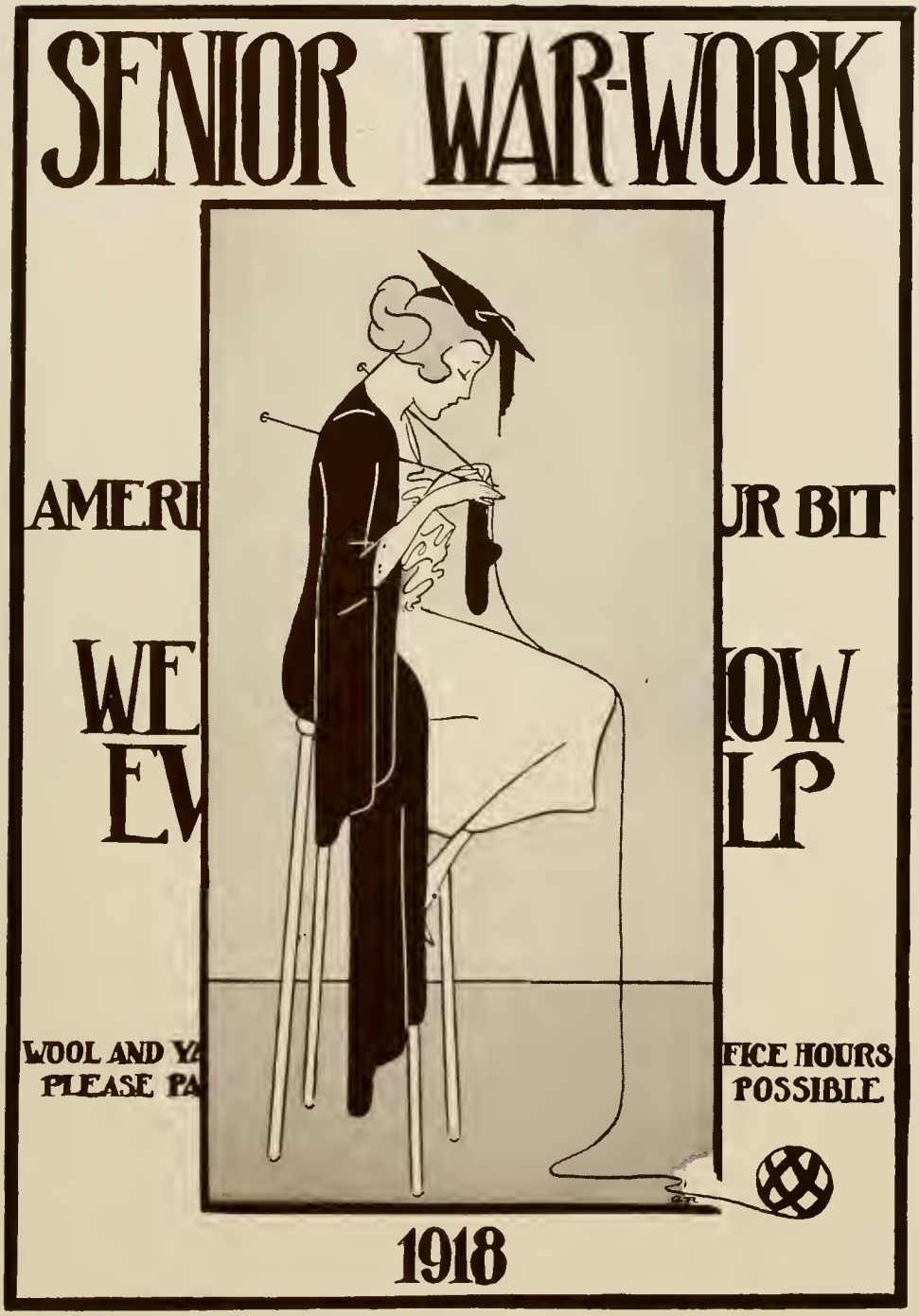
SENIOR WAR-WORK
AMERI
UR BIT
WE
OW
EV
LP
WOOL AND YA
PLEASE PA
FICE HOURS
POSSIBLE
1918

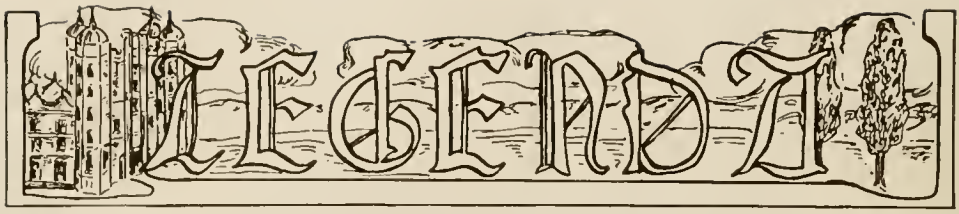

Senior Year

Ruth L. Lange	*President*
Dorothy L. Stern	*Vice President*
Ruth Candlin	*Recording Secretary*
Margaret B. Miller	*Corresponding Secretary*
Beatrice Page	*Treasurer*
Ruth M. Addoms Margaret M. Howe Katherine G. Walton	*Executive Board*
Lucinthia Butler L. Mildred Faris	*Advisory Board*
Kadah Booth Catharine A. Hope	*Factotums*
Eleanor Dawes	*Song Leader*

LEGEND

1918 In the Village

'Twas spring when we came calling on the Student Gov'ment president,
Hoping very earnestly the chances weren't too meagre
That we might be considered as an Elms or Eliot resident:
We were not too optimistic, but we certainly were eager!

'Twas fall when, academicalled and feeling rather lonely,
We led our first house-meetings with unparalleled ability.
Lest Freshmen think that we excelled in static matters only,
We whizzed around on bicycles with swiftness and agility.

'Twas winter when we paused and posed a minute in our rushing
To chapel and to chapter house, to Stone and Quad and Hill,
To prove that notwithstanding grey book, Sunday rules, and shushing,
It's no trouble to "Keep Smiling," for the Seniors in the Vill!

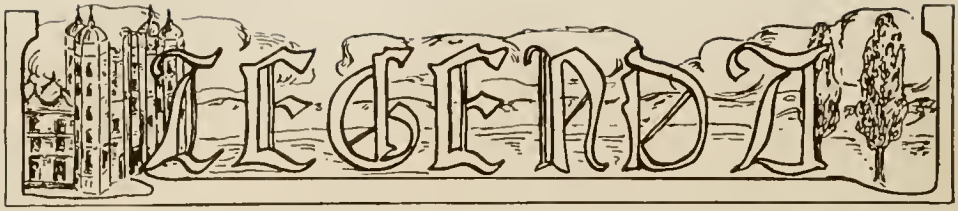

MEDITATION DURING SENIOR PROCESSION.

Nineteen Eighteen, Nineteen Eighteen,
Strive to know the best!
(Hope I am not apoplectic—
Collars are a pest!)
Though in years (I might
Have known my cap would look a fright!)
We will love (there goes my tassle out of sight!)
Spirit of our eighteen!
(Ouch! I tripped again!
This gown will make a dandy wiper
For my leaky fountain pen.)

1918'S TEAM-ROLLER

The Seniors roll up a winning Field Day score, Saturday, November 3rd. Dr. Calkins witnessed the "crushing" defeat that 1918, with the aid of her "team-roller," driven by "Peg" Boyd, inflicted on the other classes.

WINTER SPORTS

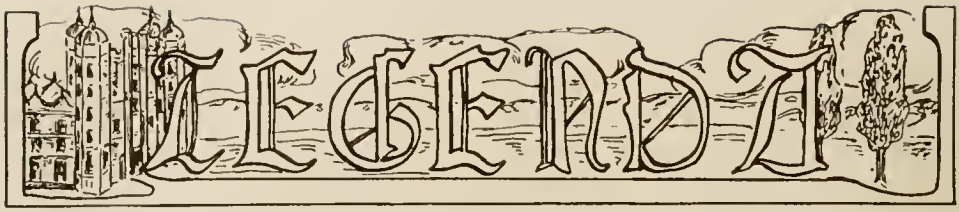

Hall of Fame

ELECTED BY THE CLASS OF 1918

Reasons Given for Election:

Looks so well in glasses; future editor of the Cosmop; President of U. S. in 1935; America isn't big enough to hold her; because she knows Life; future leader of the bar; infectious enthusiasm; future Harriett Martineau II.; because everything comes to her who waits; will illuminate the histrionic boards; will prove successor to Pavlowa.

Sally Calkins Wood
Daisy Atterbury
Charlotte Penfield
Elizabeth Pickett
Ruth Altman
Ruth Lange
Mary Spahr
Helen Santmeyer
Helen Swormstedt
Martha Jane Judson

Note: The judicious reader will be able to distinguish the attributes belonging to each nominee.

Pickle -
Censored
Daisy -
Martha Jane
Charlotte
Sally
Santy-then -
- and now
Mickie -
Mary
Aultie
Billie

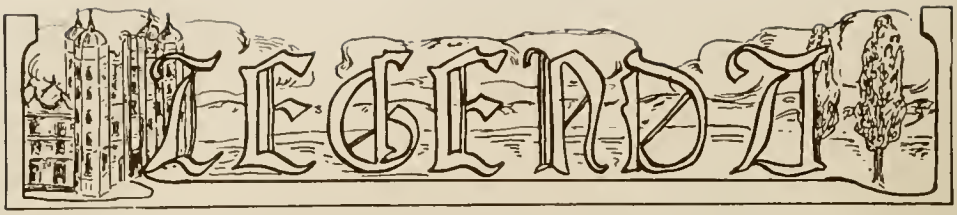

Saints' Calendar

ELECTED BY THE CLASS OF 1918

Reasons Given for Election:

For being nice to shy little girls; for handing in papers punctually and with a cherubic smile; likes everybody; tries hard; for treating everyone as if she were her best friend; walks on tiptoe to preserve quiet; for placid disposition; for looking pleasant, and going to church; for kindness to room-mate, and soulful look; for being one of those Mission Study Leaders; for looking like a pre-Raphaelite angel.

Virginia Alcock
Anna Paton
Margaret Howe
Margaret Pierson
Marion Frenyear
Helen Lyon
Katherine Moller
Betty Osgood
Elizabeth Hamblin
Beatrice Starr

Eli
Buttons
Betty
Helen
Virginia
Peg
Beo
K
Pat

Disorganized Sport

Knitting

"One, I knit;
Two, I purl;
Three, I knit,—'Does he
Four, I knit,—care a bit
Five, I purl,—for me?'
Six, I knit,
Seven, I knit;
Eight, I purl,—Oh my, I have done this whole
row wrong. Now I wonder why."

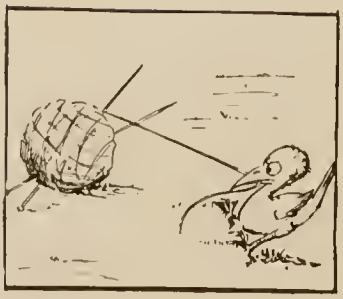

Robin: I'll pull this worm out of that apple yet!

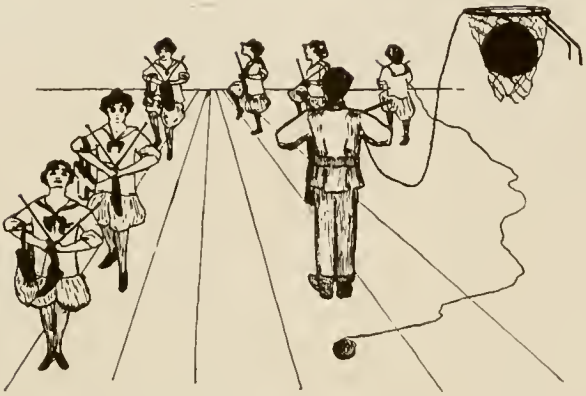

Squad-Leader: Squad to the right, purl: one, two!
Squad, knit: one, two!
Squad cast off in this rhythm: one, two!

Query: How did ——'s dropping her ball from the third balcony differ from "Hickie" Lange's pitching?

Answer: In ——'s case, the wind-up came after the throw.

After the Ball Is Over!

LEGEND

Gardening

"A garden is a lovely thing,"—that's rot!
It's not!
Weeds tall,
Sun hot,
The beans as small
As peas! Yet after all
I'll dig that cursed spot.
Not dig! In gardens! At the country's call?
Nay, friend, you lose your bet;
I'll raise a cabbage yet!

One of those German Plots

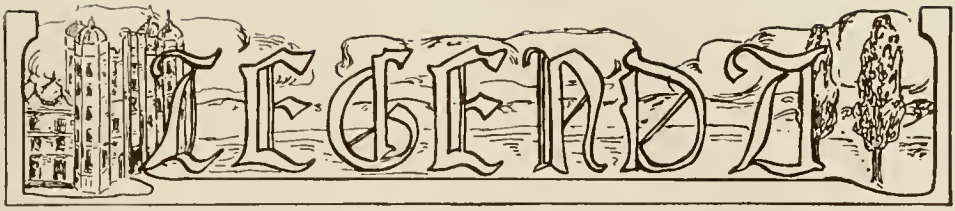

Pomes
and
Pommes De Terre

Hoo-verses

Flour in the kitchen wall,
I pick you out of the crannies,
I hold you here in my hand
Dust and all, and all in all,
Little flour.
Tho' the bread you'll make is small
You are dearer far than bran is.

Drill

I

Said an O. R. C. captain
At mobilization,
"This scheme is superb
For your coördination;
But the mystic maneuvers
That give you this thrill
Resemble a cork-screw
Far more than a drill."

II

There once was a maiden of yore
Who said, "I won't drill any more!"
When they questioned her why,
She would languidly sigh,
"Because the *drill* is a *bore*!"

This is the strangest paradox
That I have e'er heard spoken,—
The faster that you fall asleep,
The less your sleep is broken.

LEGENDA

To Myself—Any Morning in January

Essence of laziness, arise, be fleet.
Fling off thy chill and prickling blankets. What!
Huddle again into an aching knot!
Shrinking from glacier areas of sheet!
Scorn to hold consort with a springless bed,
And radiator clacking with the cold.
Come, straighten out thy twining limbs; behold!
From snowy coverlid emerge thy head,
And step thee jauntily upon the floor.
What, does it turn to ice thy luke-warm soul?
See, Dr. Grenfell throve in Labrador,
And Peary jigged and whistled at the Pole!
Arise, thy frozen water-bag possess;
Thou hast five minutes left in which to dress!

Squirrel, squirrel bounding light
'Mid the leaves at dizzy height,
Do you know that gravity
Is the force that you defy?

Carpal bones in paw and foot;
Shaggy covering hirsute,—
Can you tell me whence they came,
Give their origin and name?

Arboreal rodent, thou,
Lightly leap from bough to bough;
I must leave thee, for alack!
I have harder nuts to crack!

LEGENDA

Ups and Downs of Freshman Science

Peggie studied Botany,
  Helen studied Zo,
And every Sunday morning
  For a science walk they'd go.

Helen sought her forty birds
  In all the trees and towers;
Peggie searched each clump of weeds
  To see her hundred flowers.

It's odd, but Peg was oft tripped *up*
  With eyes upon the ground,
While Helen, with her gaze aloft,
  Quite frequently was *down*ed.

Rheumatic Rhymes

I

'Dis Sprig, 'dis Sprig, the bluebirds sig
  Od every bush ad dree;
Bud oh! those fragrad flowers, alas,
  Their sbell is nod for be!

For od a suddy Abril bord
  I sdarded off to towd
Clad id a gay verbilliod suid,
  Ad thed the raid gabe dowd!

Id was a weeg ere I could speag;
  Ere I could sig 'dwas dree;
E'ed dow by voice is nod so glear
  As odce id used to be.

'Dis Sprig, 'dis Sprig, the bluebirds sig
  Od every bush ad dree;
Bud oh! those fragrad flowers, alas,
  Their sbell is nod for be!

II

Alas for little Mary,
  Poor girl, she is no more[1]
Because she wore a white spring skirt
  In a February thaw.

[1] Exigencies of rhyme necessitate Hawva'd pronunciation.

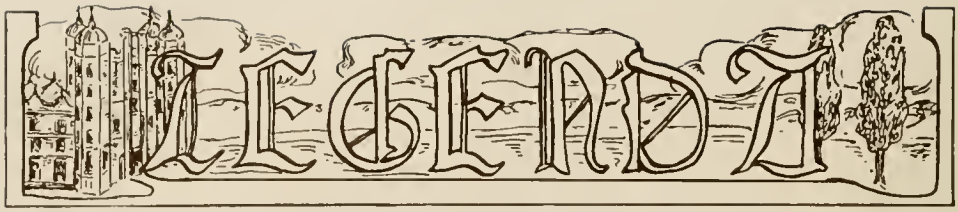

The Voice of the Speaker is Heard in the Hall

Once upon a midnight dreary, while I pondered weak and weary,
Over many a quaint and curious volume of forgotten lore,
While I studied, sometimes sputtering, suddenly there came a muttering
As of someone softly stuttering, muttering in the corridor.
"Tis some elocutors muttering all along the corridor,"
Said I, gazing from my door.

Ah, distinctly I remember it was in the bleak December,
And through transoms came the muttering louder than before,
Voices gay and voices tragic, voices harsh and voices magic,
These the words that floated down the drafty corridor,
Words that filled me with fantastic tremors never felt before,
Merely these and nothing more.

"Is this a dagger that I see?"
"It falleth as the rain from heaven."
"Charge! Chester! Charge! On Stanley! On!"
"Oh, Master, we are seven."

"I remember, I remember,"
"The sea! the sea! the open sea!"
"The breaking waves dashed high,"
"And oh, the difference to me."

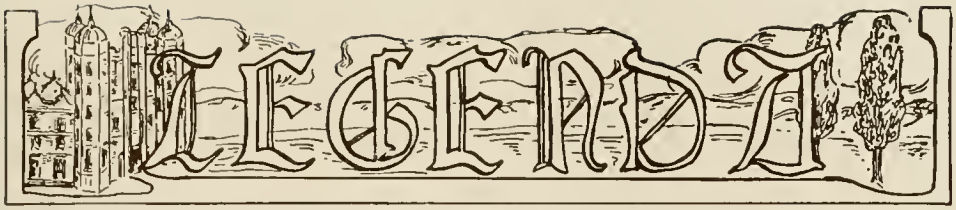

"Waken! Lords and Ladies gay!"
"He stoppeth one of three,"
"And finds too late that men betray"
"And go to Innisfree."

"Rise! Sleep no more! Macbeth doth murder sleep!"
"By Nebo's lonely mountain, on this side of Jordan's wave"
"There was a sound of revelry by night,—"
"The paths of glory lead but to the grave."

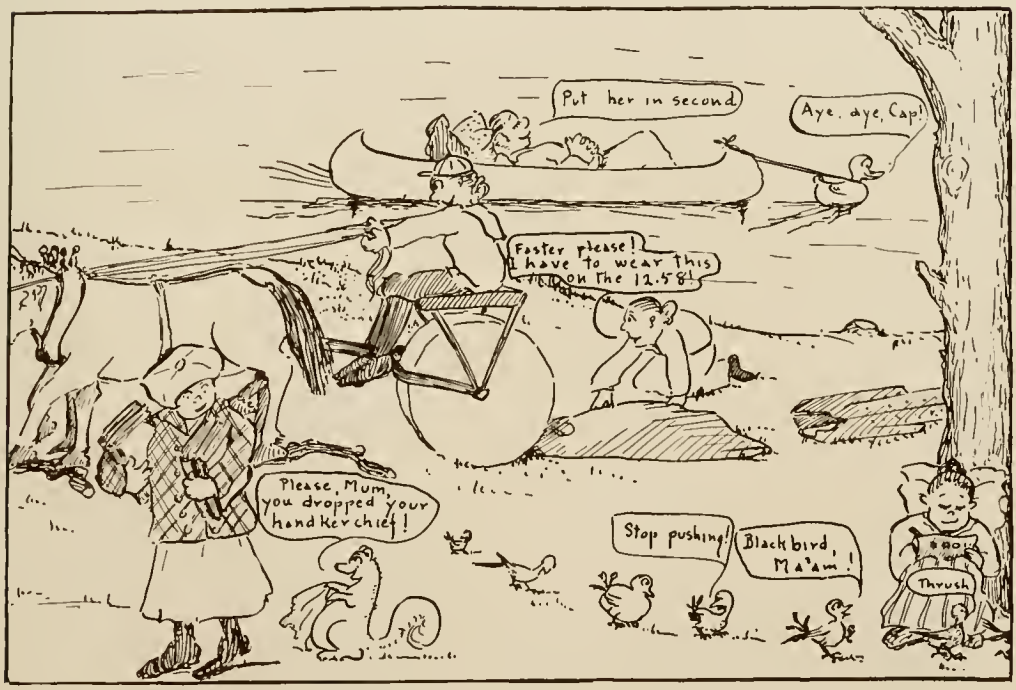

If Wellesley should mobilize her animal resources for efficiency

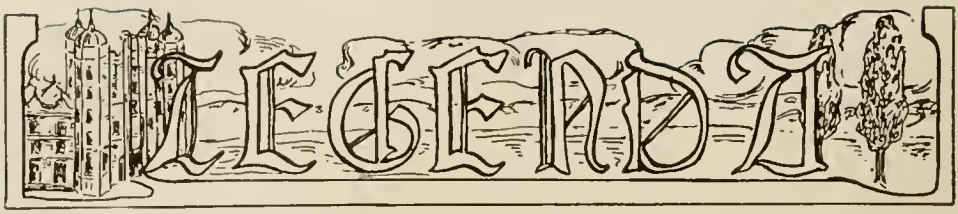

Impressions of the Corridor between
9:30 and 9:40 A. M.

"Nora, Nora,
Tending flora,
How goes the life bucolic?"
"Over-alls of mixed genders
With gay red suspenders
Are making it all a frolic!"

"The Skin You Love to Touch"

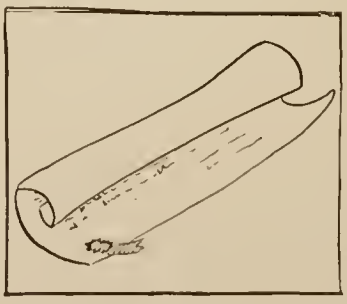

Senior Album

DR. RAYMOND CALKINS, *Honorary Member*

Marion B. Abbey,
197 Lincoln Ave.,
Newark, N. J.

Evelyn B. Abelson,
1541 Oneida St.,
Utica, N. Y.

Ruth M. Addoms,
265 Rugby Road,
Brooklyn, N. Y.

Virginia Alcock,
2742 St. Paul St.,
Baltimore, Md.

Bernice H. Alderman,
33 Pearl St.,
Newton, Mass.

Miriam E. Allen,
22 Spring St.,
Ware, Mass.

Mildred Dew Allison,
265 Clinton Ave.,
Brooklyn, N. Y.

Mrs. T. C. Anderson,
(Dorothy Barlow)
Indian Chase Park,
Greenwich, Conn.

Elise Anderson,
29 Main St.,
North Andover, Mass.

Genevieve O. Anderson,
53 Leighton Ave.,
Yonkers, N. Y.

Helen Atkins,
34 Olive St.,
Providence, R. I.

Marguerite Atterbury,
145 W. 86th St.,
New York, N. Y.

Catherine Atwood,
3 Parkview Ave.,
Lowell, Mass.

Ruth P. Aultman,
915 Blair Ave.,
Avondale,
Cincinnati, Ohio

Ann Avery,
Maquokita, Iowa.

Margaret W. Babcock,
P. O. Box 320,
Columbia, S. C.

Cordelia H. Ball,
Fair Haven, Vt.

Ruth E. Bard,
67 North St.,
Gloversville, N. Y.

Lillian M. Barr,
809 N. 7th St.,
Burlington, Iowa

Elizabeth F. Barrington,
133 Main St.,
Mount Holly, N. J.

Florence M. Bartlett,
19 Davenport St.,
Cambridge, Mass.

Isabel D. Bassett,
1716 Newkirk Ave.,
Brooklyn, N. Y.

Louise N. Batt,
87 School St.,
Fall River, Mass.

Ethel M. Bausum,
707 W. Market St.,
Pottsville, Pa.

Marjorie Beach,
122 Centre St.,
Ridgway, Pa.

Helen D. Bean,
255 Homer St.,
Newton Centre, Mass.

Caroline E. Bergheim,
1313 Pine St.,
Boulder, Colo.

Lucy B. Besse,
29 Ingersoll Grove,
Springfield, Mass.

Dorothy F. Birdsall,
23 Paris St.,
New Hartford, N. Y.

Mary V. Bishoff,
801 Braddock Ave.,
Pittsburgh, Pa.

Viola Blackburn,
Hollis Ave.,
Hollis, N. Y.

Helen F. Blake,
31 Eagle Rock Way,
Montclair, N. J.

Beatrice F. Bloch,
3025 Fairfield Ave.,
Cincinnati, Ohio

Katharine Bonbright,
Haverford, Pa.

Kadah Booth,
1640 Broderick St.,
San Francisco, Cal.

Catharine Boyd,
2727 33d Ave.,
Seattle, Wash.

Edith Boyd,
Sheffield, Ill.

Gertrude C. Boyd,
1118 Elk St.,
Franklin, Pa.

Margaret F. Boyd,
Sycamore Ave.,
Marion, Pa.

Kathryn Boynton,
1 Oak St.,
Claremont, N. H.

Dorothy Brewer,
17 Tarleton Road,
Newton Centre, Mass.

Gertrude R. Bristol,
Foxboro, Mass.

Helen V. Broe,
82 Spruce St.,
Portland, Maine

Pauline H. Brown,
Colburn Road,
Wellesley Hills, Mass.

Rae M. Brown,
Ludlow, Vt.

Olive S. Bryant,
130 Woodland St.,
Worcester, Mass.

Dorothy F. Buck,
Kent School,
Kent, Conn.

Olive E. Bulley,
Kenilworth, Ill.

Kathryn Burkhalter,
2318 Robinhood Ave.
Toledo, Ohio

Lucinthia Butler,
Cromwell, Conn.

Mildred Butler,
37 Atwood St.,
Wellesley, Mass.

Clara Caldwell,
24 Mt. Washington St.,
Lowell, Mass.

Blanche T. Cameron,
1002 W. Woodruff Ave.,
Toledo, Ohio

Helen R. Camp,
465 High St.,
Middletown, Conn.

Ruth Candlin,
144 Washington St.,
Springfield, Mass.

Anna Carlin,
1734 W. Venango St.,
Philadelphia, Pa.

Jeraldine S. Carmichael,
Miller Park,
Franklin, Pa.

Marion C. Carrick,
5045 Chancellor St.,
Philadelphia, Pa.

Grace R. Chadwick,
60 Jersey St.,
Marblehead, Mass.

Mary E. Chinn,
Shelbyville, Ky.

Catharine Chittenden,
2452 Glenwood Ave.,
Toledo, Ohio

Katharine C. Coan,
1732 Clifton Place,
Minneapolis, Minn.

Marion R. Cobb,
Boonton, N. J.

Ruth M. Cohn,
61 Westminster Road,
Rochester, N. Y.

Jessie L. Colville,
101 Lincoln Ave.,
Carbondale, Pa.

Mary E. G. Conklin,
Jamesville, N. Y.

Clare A. Coolidge,
93 Maple St.,
Rutland, Vt.

Josephine C. Cooper,
71 Norwood Ave.,
Upper Montclair, N. J.

Florence D. Craig,
1169 21st St.,
Des Moines, Iowa

M. Joyce Crosby,
252 Edgewood St.,
Hartford, Conn.

Ruth E. Crosby,
117 Vine St.,
Hartford, Conn.

Louise Cross,
424 Ridgewood Ave.,
Minneapolis, Minn.

Louise C. Crossley,
497 Pawtucket Ave.,
Pawtucket, R. I.

Mary E. Curran,
300 Hawthorn Ave.,
Yonkers, N. Y.

Evelyn M. Dana,
45 Peter Parley Road,
Jamaica Plain, Mass.

Marion Davis,
10 N. 8th Ave.,
Mt. Vernon, N. Y.

Margaret A. Davison,
McConnelsville, Ohio

Eleanor Dawes,
1803 Chicago Ave.,
Evanston, Ill.

Anna F. Deal,
Elkins, W. Va.

Jane C. DeGraff,
168 Washington Ave.,
Kingston, N. Y.

Sarah S. Deitrick,
Watsontown, Pa.

Dorothea F. De Long,
12 W. Broad St.,
Bethlehem, Pa.

Gladys C. Dewing,
6 Hampden St.,
Wellesley, Mass.

Dorothy A. Dibble,
181 Hawley St.,
Binghamton, N. Y.

Eleanor M. Dickson,
110 Llewellyn Road,
Montclair, N. J.

Alice Dimick,
25 Elmgrove Ave.,
Providence, R. I.

Blanche S. Doe,
4509 Sansom St.,
Philadelphia, Pa.

Laura Doney,
Waupun, Wis.

Katherine A. Donovan,
85 Auburn St.,
Auburndale, Mass.

Beatrice C. Douglas,
5097 Waterman Ave.,
St. Louis, Mo.

Ruth L. Drury,
98 Sagamore St.,
Manchester, N. H.

Frances Dunham,
2281 Tudor Drive,
East Cleveland, Ohio

Ruth B. Dunn,
924 6th St.,
Charleston, Ill.

Angie V. Eames,
210 W. Logan Square,
Philadelphia, Pa.

Virginia Eastman,
Amherst, Mass.

Helen L. Edwards,
212 Broadway,
Youngstown, Ohio

Mary J. Edwards,
603 Kirkwood Road,
Kirkwood, Mo.

Kathleen Elliott,
921 8th Ave.,
Beaver Falls, Pa.

J. Elizabeth Emery,
2 Cornelia St.,
Plattsburg, N. Y.

Edith I. Epler,
Illinois Building,
Fort Smith, Ark.

Alice J. Fairbanks,
125 Pennington Ave.,
Passaic, N. J.

L. Mildred Faris,
1021 Harrison Boulevard,
Boise, Idaho

Helen P. Farrell,
521 E. Arch St.,
Marquette, Mich.

Edith M. Felin,
609 W. Horter St.,
Germantown, Pa.

Mary M. Filbert,
206 W. Market St.,
Pottsville, Pa.

Ester Fismer,
99 Beach St.,
Bloomfield, N. J.

Adela F. Fitts,
83 Gibbs Ave.,
Wareham, Mass.

Mary C. Fleet,
Huntington, N. Y.

Mary L. E. Francis,
271 County St.,
New Bedford, Mass.

Gertrude A. Fraser,
1215 Hays St.,
Boise, Idaho

Marion C. Frenyear,
Saybrook, Conn.

Irma Friedlaender,
1213 Third Ave.,
Columbus, Ga.

Anna S. Gifford,
Box 73,
York Village, Maine

Florence M. Gifford,
558 Union St.,
New Bedford, Mass.

Margaret L. Giles,
Box 85,
Lookout Mountain, Tenn.

Dorothy Glenn,
915 Madison Ave.,
Cleveland, Ohio

Margaret M. Goldschmidt,
21 Norman Road,
Upper Montclair, N. J.

Dorothy G. Gordon,
7 Alden Place,
Schenectady, N. Y.

Gladys L. Gordon,
14 Bowker St.,
Brookline, Mass.

Elsa Graefe,
631 Wayne St.,
Sandusky, Ohio

Dorothy Grafly,
131 N. 20th St.,
Philadelphia, Pa.

Helen M. Greeley,
11 Kennebec Ave.,
Bar Harbor, Maine

Louisa M. Greeley,
655 Maple St.,
Winnetka, Ill.

Dorothy S. Greene,
415 E. Main St.,
Crawfordsville, Ind.

Gertrude M. Greene,
6 Jefferson St.,
Auburn, N. Y.

Eva M. Grenier,
156 Brook St.,
Manchester, N. H.

Edith J. Grimes,
175 Elm St.,
West Somerville, Mass.

Marguerite E. Grimmer,
5477 Von Versem Ave.,
St. Louis, Mo.

Carolyn M. Hall,
16 Park Ave.,
Oneida, N. Y.

Elizabeth Hamblin,
101 Chestnut St.,
Andover, Mass.

Helen P. Hammell,
117 No. Cornwall Ave.,
Atlantic City, N. J.

Marjorie B. Hammond,
75 Ashland St.,
Manchester, N. H.

Susan W. Handy,
Manville, R. I.

Marion Harbison,
151 W. Susquehanna Ave.,
Philadelphia, Pa.

Harriette O'B. Harding,
2220 Pleasant Ave.,
Minneapolis, Minn.

Ruth H. Harding,
538 E. 19th St.
Portland, Ore.

Leola J. Harris,
722 S. 37th St.,
Omaha, Neb.

Margery E. Harris,
5109 Washington Boulev'd,
St. Louis, Mo.

Helen L. Hasbrouck,
Idaho Falls, Idaho

Gisela K. Haslett,
1427 San Antonio Ave.,
Alemeda, Cal.

Elizabeth S. Hastings,
Warren, Mass.

Ruth J. Hastings,
Spencer, Iowa

Gladys Haven,
25 Fernwood Road,
Summit, N. J.

Marion Hayes,
28 Einhorn Road,
Worcester, Mass.

Marie Henze,
269 Field Ave.,
Detroit, Mich.

Helen S. Hershey,
Mount Washington, Md.

Theodora L. Heyden,
34 Nairn Place,
Newark, N. J.

Mary A. Hildreth,
Haverhill, N. H.

Ruby Hillman,
75 Providence St.,
Worcester, Mass.

Edna Hills,
2 Pleasant St.,
South Natick, Mass.

Anna M. Hinnau,
211 Elm St.,
Richmond Hill, N. Y.

Charlotte Hitchcock,
Cambridge, N. Y.

Helen H. Holladay,
Cor. Clay and Octavia Sts.,
San Francisco, Cal.

Pauline Holley,
940 17th St.,
Altoona, Pa.

Olive Holmes,
178 Washington St.,
Middletown, Conn.

Pauline Holmes,
531 Beacon St.,
Boston, Mass.

Catharine A. Hope,
Madison, N. J.

Ruth C. Houghton,
130 Longfellow Ave.,
Detroit, Mich.

Helen Howe,
Ludlow, Vt.

Margaret M. Howe,
2037 Upland Way,
Philadelphia, Pa.

A. Miriam Hudson,
20 Fisher St.,
Dover, N. H.

Mildred C. Jagger,
30 Lakeview Ave.,
Jamestown, N. Y.

Alnah James,
5 West St.,
Portland, Maine

Janette G. Jardine,
34 Rosedale St.,
Dorchester, Mass.

Beatrice M. Jarvis,
335 Trevor Lane,
Cynwyd, Pa.

Helen Jenckes,
East Douglas, Mass.

Esther E. Johnson,
414 N. Centre St.,
Pottsville, Pa.

Helena A. Johnson,
Winlock, Wash.

Agnes H. Johnston,
376 W. Main St.,
New Britain, Conn.

Evelyn C. Jones,
210 Beechtree Lane,
Wayne, Pa.

Norma Josephson,
Oak Crest,
Moline, Ill.

Wilhelmina M. Josopait,
140 N. 15th St.,
Philadelphia, Pa.

Martha J. Judson,
400 University Ave.,
Rochester, N. Y.

Margery Keeler,
28 Strawberry Hill,
Stamford, Conn.

Ethel L. Keller,
15 Allen St.,
Buffalo, N. Y.

Cornelia H. Kellogg,
913 Hackett Ave.,
Milwaukee, Wis.

Katharine M. Kinsman,
50 Chestnut Ave.,
Rutland, Vt.

Adeline B. Klein,
1921 Girard Ave.,
Philadelphia, Pa.

Margaret Kugler,
817 Francis St.,
Jackson, Mich.

Francesca R. La Monte,
New Canaan, Conn.

Agnes A. Lange,
907 S. Starr Ave.,
Burlington, Iowa

Ruth L. Lange,
724 Monroe Ave.,
Scranton, Pa.

Mildred Lauder,
26 Franklin St.,
Concord, N. H.

Helen Lent,
107 North Shore Drive,
South Bend, Ind.

Ethleen M. Lesure,
226 South St.,
Fitchburg, Mass.

E. Louise Lewis,
430 Cumberland St.,
Brooklyn, N. Y.

Hester S. Lewis,
Berrien Springs, Mich.

Gladys B. Liebman,
519 Wellington Ave.,
Chicago, Ill.

Mildred P. Little,
308 Perry Ave.,
Peoria, Ill.

Ida V. Lockwood,
Cheshire, Mass.

Elizabeth E. Lupfer,
266 N. 25th St.,
Portland, Ore.

Helen L. Lyon,
Wellesley, Mass.

Katherine S. McCafferty,
30 Uxbridge St.,
Worcester, Mass.

Sadie A. MacFarland,
73 Puritan Road,
Swampscott, Mass.

Elizabeth McP. McGill,
Thurmont, Md.

Henrietta Mackenzie,
Westport, Conn.

Marie M. McKinney,
Pine Bush, N. Y.

Caroline G. McLouth,
22 Cuyler St.,
Palmyra, N. Y.

Margaret McNaughton,
253 Washington St.,
Providence, R. I.

Margaret McPherson,
51 Chestnut St.,
Binghamton, N. Y.

Marion P. Maiden,
230 Custer Ave.,
Youngstown, Ohio

Anne J. Maidment,
Glen Cove, N. Y.

Evelyn Mallon,
1257 St. Paul St.,
Denver, Colo.

Mona B. Matthews,
East Ludington Ave.,
Ludington, Mich.

Margaret T. Maxwell,
Rockville, Ind.

Bessie Mead,
165 Wildwood Ave.,
Upper Montclair, N. J.

Ruth E. Merrill,
5 Eastern Promenade,
Portland, Maine

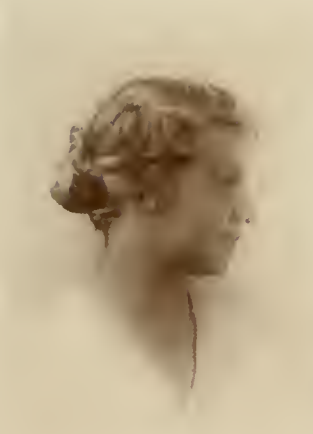

Lois C. Mertz,
Hastings, Minn.

Mildred Meyers,
579 Elmwood Ave.,
Buffalo, N. Y.

Dorothy G. Miller,
145 Bellevue Ave.,
Upper Montclair, N. J.

Margaret B. Miller,
729 Fayette St.,
Peoria, Ill.

Edith A. Mitchell,
Albert, N. Mex.

Eleanor E. Mitchell,
33 Cabot St.,
Portsmouth, N. H.

Fannie S. Mitchell,
23 Church St.,
Great Barrington, Mass.

Helen B. Mitchell,
6 College St.,
Brunswick, Maine

Katharine Moller,
119 W. 92d St.,
New York, N. Y.

Ellen Montgomery,
15 Green Bay Road,
Hubbards Wood, Ill.

Mae T. Mooney,
42 Summer St.,
Medway, Mass.

Dorothy Moore,
173 Oakleigh Road,
Newton, Mass.

Emily Morgan,
116 N. Lincoln Ave.,
Scranton, Pa.

Naomi Morris,
R. F. D. 1, Bradford, Pa.

Anna J. Morse,
13 Summer St.,
Haverhill, Mass.

Evelyn Nay,
9 Maple St.,
Roxbury, Mass.

Hildegarde Nichols,
Lawrence Park, West,
Bronxville, N. Y.

Lucy G. Nichols,
211 Irvington Ave.,
South Orange, N. J.

Mildred C. Nichols,
2618 East 27th St.,
Kansas City, Kan.

Anna W. Nock,
821 N. 24th St.,
Philadelphia, Pa.

Jeannette B. Nostrand,
99 Herriman Ave.,
Jamaica, N. Y.

Margaret G. Noyes,
55 Aspen Ave.,
Auburndale, Mass.

Dorothy Onthank,
23 Claybourne St.,
Dorchester, Mass.

F. Elisabeth Osgood,
Chestnut St.,
Clinton, Mass.

Beatrice E. Ostrander,
Twin Falls, Idaho

Beatrice Page,
Rochester, N. H.

J. Stanley Partridge,
129 Commonwealth Ave.,
Boston, Mass.

Alice K. Paton,
27 Cushing St.,
Dover, N. H.

Anna F. Paton,
661 E. 24th St.,
Paterson, N. J.

Kathryn C. Patterson,
Childs, Md.

Charlotte M. Penfield,
36 Maple St.,
Englewood, N. J.

Dorothy Peterson,
Box 1239
Honolulu, T. H.

Frances H. Pettee,
Sharon, Mass.

Elizabeth Pickett,
304 N. 2d St.,
Maywood, Ill.

Margaret Pierson,
294 Washington St.,
Wellesley Hills, Mass.

Doris D. Pike,
Lubec, Maine

Mrs. Bertha A. Plummer,
181 E. Pierrpont Ave.,
Rutherford, N. J.

Dorothea Porter,
28 Carson Ave.,
Dalton, Mass.

Beatrice W. Powell,
43 Orton Ave.,
Binghamton, N. Y.

Marcia S. Priest,
45 Wendell Ave.,
Schenectady, N. Y.

Lidorra H. Putney,
153 Fort Pleasant Ave.,
Springfield, Mass.

Vivian H. Randolph,
93 Valley Way,
West Orange, N. J.

Fannie C. Rane,
1531 Beacon St.,
Waban, Mass.

Robb A. Reavill,
Rock Springs, Wyo.

Ruth F. Reynolds,
Wellesley, Mass.

Dorothy Rice,
11 Prospect Ave.,
Norwood, Mass.

Helen O. Rice,
Mound Lake,
Minnelontia, Minn.

Grace Roberts,
126 High St.,
Bristol, Conn.

Mary A. Robinson,
Peconic, N. Y.

Ruth K. Robinson,
7 Academy St.,
Barre, Vt.

Sarah S. Rodman,
219 Washington St.,
Wellesley Hills, Mass.

Dorothy V. Rogers,
537 N. Euclid Ave.,
Oak Park, Ill.

Helen G. Roof,
14 Halstead St.,
Newton, N. J.

Marian Roose,
Perrysburg, Ohio

Edna M. Rowell,
14 Talbot Building,
Norwood, Mass.

Martha B. St. Clair,
160 E. Long Ave.,
Du Bois, Pa.

Helen H. Santmyer,
111 W. 3rd St.,
Xenia, Ohio

Frances Sappington,
1304 Ontario St.,
Philadelphia. Pa.

Eleonore M. Schneff,
8417 11th Ave.,
Brooklyn, N. Y.

Amy E. Schwamb,
33 Academy St.,
Arlington, Mass.

Marguerite Shattuck,
10 Highland St.,
Natick, Mass.

Helen M. Sibley,
18 Walnut St.,
Medford, Mass.

Margaret H. Skelton,
13 Ashfield St.,
Roslindale, Mass.

Elizabeth M. Skinner,
Bainbridge, N. Y.

Frances E. Slocum,
148 Beacon St.,
Hartford, Conn.

Mary Esther Smith,
314 South Ave.,
Wilkinsburg, Pa.

Sara F. Smith,
1216 Jacob St.,
Troy, N. Y.

Helen Snow,
58 Stuart Ave.,
Mamaroneck, N. Y.

Jean C. Snyder,
232 E. 6th St.,
Elyria, Ohio

Mary B. Spahr,
Princeton, N. J.

Dorothy L. Stacy,
2307 Colfax Ave., South,
Minneapolis, Minn.

Beatrice Starr,
695 Lincoln Ave.,
Winnetka, Ill.

Dorothy L. Stern,
259 S. Franklin St.,
Wilkes-Barre, Pa.

Martha J. Stevenson,
84 Emily St.,
Crafton, Pa.

Adelaide Stickney,
58 Pleasant St.,
Arlington, Mass.

Marjorie I. Stickney,
488 Hanover St.,
Manchester, N. H.

Louise Stockbridge,
45 Elston Road,
Upper Montclair, N. J.

Marjorie W. Stone,
73 Blackstone Boulevard,
Providence, R. I.

Alice Streckewald,
2603 Wells St.,
Milwaukee, Wis.

Lillian M. Struntz,
18 W. Northampton St.,
Wilkes-Barre, Pa.

Priscilla F. Studley,
105 Market St.,
Rockland, Mass.

Gertrude Sturm,
Nehawka, Neb.

Helen L. Swormstedt,
2 Thomas Circle,
Washington, D. C.

Julianna R. Tatum,
Llanerch, Pa.

Doris Thayer,
1209 N. Church St.,
Rockford, Ill.

Marie Thibaudeau,
714 Buffalo Ave.,
Niagara Falls, N. Y.

Margaret G. Thomas,
830 Robbins Ave.,
Niles, Ohio

Helen J. Tiel,
Beacon, N. Y.

Katharine Timberman,
91 Hamilton Ave.,
Columbus, Ohio

Barbara Tompkins,
53 Fairview Ave.,
Madison, N. J.

Miriam E. Towl,
(Mrs. Kenneth Culbert)
5 Hampton St.,
Cranford, N. J.

Nellie M. Towne,
616 Terry Ave.,
Seattle, Wash.

Constance S. Veysey,
812 Park Ave.,
Plainfield, N. J.

Rebecca N. Vincent,
71 Cottage Place,
Ridgewood, N. J.

Josella M. Vogelius,
49 Freemont St.,
Bloomfield, N. J.

Harriet Vose,
Manville, R. I.

Laura M. Vossler,
Oradell, N. J.

Florence Wallace,
931 Oakland Ave.,
Indiana, Pa.

Katherine G. Walton,
Lakeside,
Wakefield, Mass.

Ruth Wandless,
8 Leighton Road,
Wellesley, Mass.

Doris Wardner,
26 Talbot Boulevard,
Norwood, Mass.

Katherine M. Wardwell,
42 Plainfield St.,
Waban, Mass.

Mary H. Wardwell,
43 Federal St.,
Salem, Mass.

Gladys H. Watkins,
2812 Lee Rd., Shaker Hts.,
Cleveland, Ohio

Margaret Watson,
2130 Fulton St.,
Toledo, Ohio

Constance Weld,
512 Chestnut St.,
Richmond Hill, N. Y.

Esther M. Wells,
Cabot, Vt.

Ethel M. Wells,
Mattituck, N. Y.

Sarah M. Wensell,
Paxtang, Pa.

Florence West,
142 Haddon Place,
Upper Montclair, N. J.

Marion E. West,
35 Bracewell Ave.,
North Adams, Mass.

Ruth Wetzel,
307 Summit Ave.,
Wayne, Pa.

Alice Wharton,
45 Brookside Ave.,
Ridgewood, N. J.

Caroline Whiting,
103 Holabird Ave.,
Winsted, Conn.

Helen F. Whiting,
139 Morgan St.,
Holyoke, Mass.

Isabel Whiting,
256 Mountain Ave.,
Malden, Mass.

Bess E. Whitmarsh,
1023 Hickory St.,
Texarkana, Ark., Tex.

Marion Wiley,
Butler, Ky.

Dorothy C. Wilkey,
1648 Massachusetts Ave.,
Cambridge, Mass.

Lillian F. Wilson,
516 Laurel Ave.,
Bridgeport, Conn.

Maurine C. Wingert,
1716 B St.,
Lincoln, Neb.

Helen A. Winship,
351 Main St.,
Cumberland Mills, Maine

Marion S. Winstead,
4238 Maryland Ave.,
St. Louis, Mo.

Sally C. Wood,
Arlington, Pittsford, N. Y.

Mary Woodfill,
104 E. North St.,
Greensburg, Ind.

Marion Wright,
29 W. Central St.,
Natick, Mass.

Alice Zepfler,
115 Fair Oaks Park,
Needham, Mass.

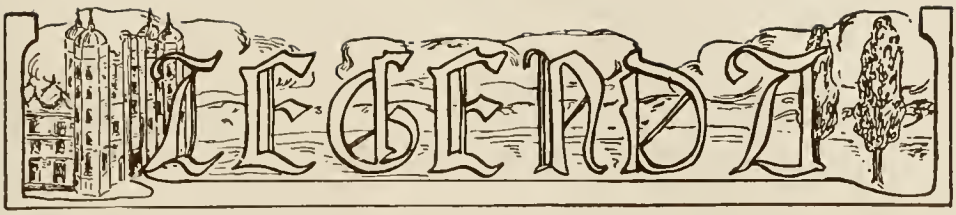

In Memoriam

HELEN BURR
OLIVE MARION CLEAVELAND
OLIVE LOCKE DOE

Former Members of 1918

Anderson, H. Jean ..... 2105 Cleveland Ave., N. W., Canton, Ohio
Anderson, Mildred ..... 139 Harrishof St., Roxbury, Mass.
Andrews, Alice ..... Route 2, Xenia, Ohio
Aronowitz, Harriet ..... 536 Madison Ave., Albany, N. Y.
Ayres, Althea B. ..... Asbury Park, N. J.

Bartlell, Frances K. ..... 934 Russell St., Nashville, Tenn.
Bellinger, Helen ..... 224 Union St., Schenectady, N. Y.
Blevins, Gladys ..... 4447 Washington Ave., St. Louis, Mo.
Bonney, Ethel ..... Scituate, Mass.
Bowman, Mildred E. ..... 804 Topeka Ave., Topeka, Kan.
Brainerd, Gladys M. ..... South Hadley Falls, Mass.
Brinker, Dorothy L. ..... 3816 Main St., Niagara Falls, N. Y.
Brown, Dorothy G. ..... 612 Lake St., Wilmette, Ill.
Bull, Dorothy A. ..... Harrison, N. Y.
Bulson, Geraldine ..... 219 W. Wayne St., Fort Wayne, Ind.
Burr, Helen ..... Fultonville, N. Y.

Chapin, Virginia ..... Winside, Neb.
Clarke, Esther C. ..... 1 Autumn St., Fenway, Boston, Mass.
Clarkson, Florence H. ..... 1915 Church St., Brooklyn, N. Y.
Clay, Lulu H. ..... Sylvan, Wash.
Cleaveland, O. Marion ..... 805 19th St., Rock Island, Ill.
Clippinger, Virginia ..... 4416 Erie Ave., Madisonville, Cincinnati, Ohio
Collier, Amelia ..... La Grande, Oregon
Collins, Hazel S. ..... 66 Kingsboro Ave., Gloversville, N. Y.
Conran, Mary K. ..... 2 Glover Place, Middletown, Conn.
Consalus, Helen ..... 106 Van Reypen St., Jersey City, N. J.

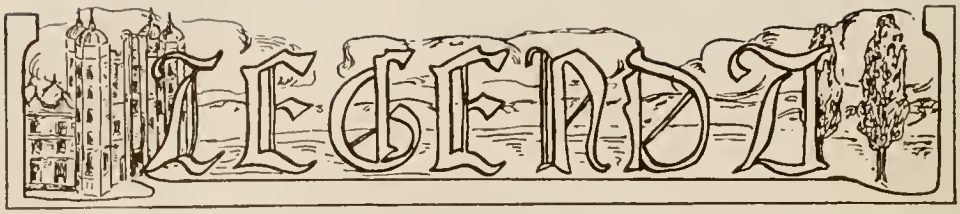

Former Members of 1918—*Continued*

Dasha, Esther ..... 372 Washington St., Quincy, Mass.
David, Elsa F. ..... 9 East Blvd,, Rochester, N. Y.
Davidson, Eleanor M. ..... 8 Frances Place, Montclair, N. J.
Davidson, Elizabeth H. ..... 605 Washington Ave., Greenville, Miss.
Davidson, Katherine E. ..... Canton, Pa.
Dean, Elbra M. ..... 34 Oxford St., Winchester, Mass.
Dow, Lillian C. ..... 33 Denver St., Pawtucket, R. I.

Earl, Irene ..... 168 New Boston Road, Fall River, Mass.
Eliot, S. Rebecca ..... Clinton, Conn
Elliott, Mary ..... Brunswick, Maine
Ewing, Grace (Mrs. M. B. McComb) ..... 3926 Chestnut St., Philadelphia, Pa.

Ferguson, Mary E. ..... 91 Arlington St., Newton, Mass.
Frein, M. Louise ..... 17 Mahaive St., Great Barrington, Mass.

Garnett, Anne R. ..... Robinson, Ky.
Gascoigne, Elizabeth C. ..... 2255 Orrington Ave., Evanston, Ill.
Gaylord, Helen ..... 34 Baker St., Beverly, Mass.
Gerstley, Ruth S. ..... 1411 N. Broad St., Philadelphia, Pa.
Gossweiler, Irene E. ..... 213 S. 14th St., Allentown, Pa.
Gould, Minnie T. ..... 130 Summit Ave., Mt. Vernon, N. Y.
Graham, Elaine ..... Sinking Spring, Pa.
Greene, Marion P. ..... Madison, Maine
Griffith, Dorothy E. ..... 13609 58th St., Chicago, Ill.
Gunson, Marion V. (Mrs. George L. Gardner) ..... Irondequoit, N. Y.
Gustin, Ann ..... 199 Grasmere St., Newton, Mass.

Hanson, Hope ..... 1812 7th St., Des Moines, Iowa
Hayes, Helen ..... 18 Lyford St., Laconia, N. H.
Hilliard, Marion J. (Mrs. Delos Blodgett) ..... Dickinson, North Dakota
Hillier, M. Frances ..... 1104 S. Michigan Ave., South Bend, Ind.
Hodgkins, Helen M. ..... 1633 Center St., Roslindale, Mass.
Holcombe, Louise ..... 8 Warren St., Jamaica Plain, Mass.
Horton, Mary A. ..... 520 Spruce St., Winston-Salem, N. C.
Hughes, Alice ..... 235 Greenwood Ave., Topeka, Kan.
Humphrey, Ina W. ..... 27 Prospect St., Malone, N. Y.
Hutchinson, Helen E. ..... 1509 6th Ave., Huntington, W. Va.

Ilfield, Ruth M. (Mrs. E. L. Ach) ..... Harvard Boulevard, Dayton, Ohio

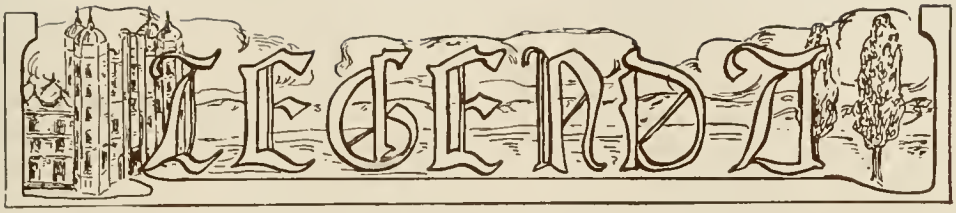

Former Members of 1918—*Continued*

Jewett, Lucy — 1317 N. State St., Chicago, Ill.
Jones, Ruth — 225 Mill St., Haverhill, Mass.

Keller, Elizabeth H. — 117 Biddle Ave., Wilkinsburg, Pa.
Kerlin, Fentress S. — Hillside Ave., Wollaston, Mass.
Kirkland, M. Elizabeth — Vanderbilt Campus, Nashville, Tenn.
Kitzmiller, Helen F. (Mrs. Edwin Romig) — Chicago, Ill.
Krogness, Gladys V. — 458 N. Grove St., Oak Park, Ill.

Leck, Ethel — 135 W. 48th St., Minneapolis, Minn.
Le Prohon, Grace — 27 Wetmore Ave., Morristown, N. J.
Lins, Marie — 9 Belmore Terrace, Jamaica Plain, Mass.
Livingston, Gladys — 2256 N. Broad St., Philadelphia, Pa.
Lockwood, Marion D. — 230 Palmetto Drive, Pasadena, Cal.
Love, S. Catherine — 41 E. Linn St., Bellefonte, Pa.
Luey, Marjorie (Mrs. Donald E. Temple) — 19 Russell St., Greenfield, Mass.
Lyon, Margaret G. — 235 Oak St., Holyoke, Mass.

MacBride, Agnes — 61 E. Allen St., Winooski, Vt.
McCulloch, Lucile — 256 Stiles St., Elizabeth, N. J.
McDowell, Elizabeth — Medina, Ohio
McEwan, Miriam — 421 High St., West Hoboken, N. J.
McIndoe, Beatrice (Mrs. R. L. Burnell) — Mercedes, Texas
McKee, Verna E. — 30 E. 8th St., Atlanta, Ga.
McLeary, Louise — 40 Main St., Farmington, Maine
Mansur, Martha — 3 3d St., Bangor, Maine
Mathews, Margaret — Cherryfield, Maine
Means, Doris M. — 130 Buttles Ave., Columbus, Ohio
Murdock, Harriet — 1403 Linden St., Scranton, Pa.

Norwood, Doris (Mrs. Jacob Storey) — Gloucester, Mass.

Parks, Esther M. (Mrs. Paul Hartley) — Trinity Court, Boston, Mass.
Parrish, Mary E. — Cambridge, N. Y.
Parry, Amelia W. (Mrs. Valleau Wilkie) — 57 Forest Ave., Summit, N. J.
Partridge, Isabella J. — 25 Green Village Road, Madison, N. J.
Perry, Frances S. — Boonville, N. Y.
Pinchback, Elizabeth — 3401 Walnut St., Philadelphia, Pa.

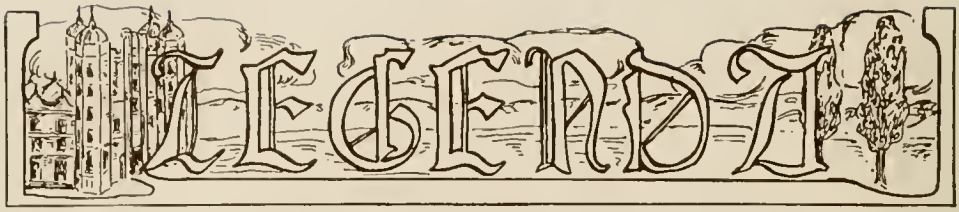

Former Members of 1918—*Continued*

Porter, Doris ..... 414 S. Walnut St., Lansing, Mich.
Powers, Helen G. ..... 20 Central St., Somerville, Mass.

Reeder, Margaret ..... 430 N. Frances St., Madison, Wis.
Richardson, Marguerite ..... Riverhead, N. Y.
Roeser, Elsie G. ..... Hotel Tulsa, Tulsa, Okla.
Roop, Gladys ..... 1444 Birchwood Ave., Chicago, Ill.
Rylee, Willie Y. ..... 209 S. McLean Blvd., Memphis, Tenn.

Schmidt, Bernice ..... 5218 Dorchester Ave., Chicago, Ill.
Schneider, Frieda ..... 352 Palisade Ave., Jersey City, N. J.
Schoonmaker, Marguerite ..... 28 Queensbury St., Boston, Mass.
Schwartz, Lulu ..... Port Norris, N. J.
Schweitzer, Elinore ..... 116 S. 14th St., La Crosse, Wis.
Scott, Annie ..... 321 Fairmount St., Fitchburg, Mass.
Shea, Edith V. ..... 111 E. Front St., Ashland, Wis.
Sherman, H. Herschel ..... 155 William St., New Bedford, Mass.
Shloss, Marie ..... 1523 Woodland Ave., Des Moines, Iowa
Shull, Katherine ..... Hummelstown, Pa.
Smiley, Gladys ..... 136 Washington, Ave., Albany, N. Y.
Smith, Lucile I. ..... Ottawa, Ohio
Steele, Helen M. (Mrs. Wm. Place) ..... Gloversville, N. Y.
Strobach, Rosalia ..... 202 N. Natchez Ave., North Yakima, Wash.
Sunderland, Millicent ..... 160 Dew Hill Ave., Danbury, Conn.

Thorne, Virginia (Mrs. J. G. Shaw) ..... 42 Nassau Boulevard, Garden City, L. I.
Todd, Eleanor ..... Katona, N. Y.
Troy, Helen ..... 31 Institute Road, Worcester, Mass.
Turner, Ellen ..... 621 34th Ave., Seattle, Wash.

Valentine, Margaret ..... 221 Scioto St., Urbana, Ohio

Wagner, Ruth ..... 722 Holly Ave., St. Paul, Minn.
Warren, Sara ..... 175 Cumberland St., Cumberland Mills, Maine
Wright, Katherine O. ..... Princesa, Bristol, Tenn.

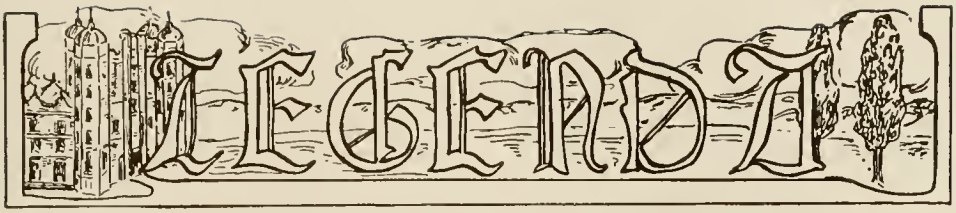

Commencement Program

June 11th.	Tuesday,	at	8:00 P. M.	Float.
June 13th.	Thursday,	at	8:00 P. M.	A. K. X. Play.
June 14th.	Friday,	at	8:00 P. M.	A. K. X. Play (Second Performance).
June 15th.	Saturday,	at	3:30 P. M.	Garden Party.
June 15th.	"	at	7:15 P. M.	Step Singing.
June 15th.	"	at	8:00 P. M.	A. K. X. Play (Alternate Date).
June 16th.	Sunday,	at	11:00 A. M.	Baccalaureate Sermon.
June 17th.	Monday,	at	11:00 A. M.	Alumnae Breakfast.
June 17th.	"	at	8:00 P. M.	Glee and Mandolin Clubs.
June 17th.	"	at	8:00 P. M.	President's Reception.
June 18th.	Tuesday,	at	11:00 A. M.	Commencement.
June 18th.	"	at	6:30 P. M.	Class Supper.
June 18th.	"	at	7:15 P. M.	Step Singing.
June 19th.	Wednesday,			Alumnae Day.

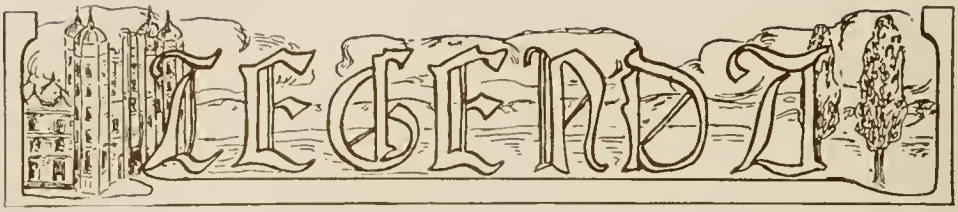

Wellesley Student Government Association

Officers

Katharine Timberman, 1918	*President*
Josella M. Vogelius, 1918	*Vice-President*
Josephine P. January, 1919	*Secretary*
Alice W. Clough, 1919	*Treasurer*

Executive Board

Katharine Timberman, 1918
Josella M. Vogelius, 1918
Charlotte M. Penfield, 1918
Josephine P. January, 1919
Alice W. Clough, 1919
Ruth S. Coleman, 1919
Charlotte S. Hassett, 1920
Julia Davis, 1921

Advisory Committee

Eleanor E. Carroll, 1919
Elisabeth McK. Scott, 1919
Lucinthia Butler, 1918
L. Mildred Faris, 1918
Isabel K. Boyd, 1919
Dorothy Wilson, 1919
Helen L. Shoemaker, 1920
Eleanor Skerry, 1920
Ruth Metzger, 1921
Catharine Mitchell, 1921

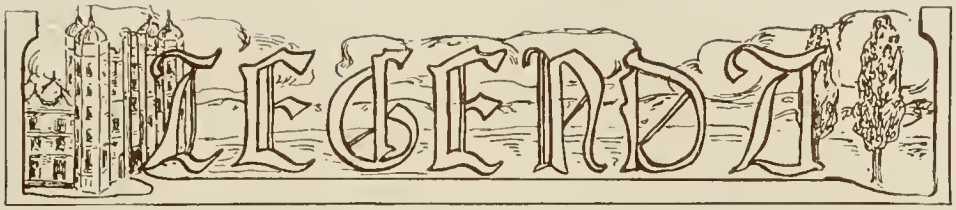

Joint Committee

Katharine Timberman, 1918 (*ex officio*)
Margaret B. Miller, 1918
Lucile Andrews, 1919

Student Members of Joint Council

Margaret M. Howe, 1918
Susan M. Lowell, 1919
Rose Phelps, 1919
Rachel M. McCormick, 1920

House Presidents' Council

Beatrice O. Douglas	*Beebe*
Martha J. Stevenson	*Cazenove*
Edith A. Mitchell	*Claflin*
Marion C. Frenyear	*Fiske*
L. Beatrice Starr	*Freeman*
Gertrude R. Bristol	*Norumbega*
Gladys Haven	*Pomeroy*
Edith J. Grimes	*Shafer*
Marjorie J. Beach	*Stone*
Florence M. Bartlett	*Tower Court*
Mildred Lauder	*Wilder*
Clara Caldwell	*Wood*

Village Seniors

Beatrice W. Powell	*Birches*
Fannie S. Mitchell	*Crofton*
Virginia Alcock, Fannie C. Rane	*Eliot*
Mary H. Wardwell	*Elms*
Margaret F. Boyd	*Leighton*
Marion Harbison	*Lovewell*
Josella M. Vogelius, Lucy B. Besse	*Noanett*
Katharine C. Coan	*Webb*
Ruth Wandless	11 *Abbott St.*
Frances Dunham	15 *Belair Rd.*
Anna J. Morse	18 *Belair Rd.*
Florence West	17 *Cottage St.*
Elizabeth F. Barrington	7 *Waban St.*
Helen Snow	629 *Washington St.*
Elizabeth McP. McGill	14 *Weston Rd.*
Margaret Pierson	*Senior for Commuters*

LEGEND

Christian Association

Anna F. Paton, 1918	*President*
Virginia Alcock, 1918	*Vice-President*
Elizabeth Blake, 1920 (First Semester)	*Recording Secretary*
Margaret McNaughton, 1920 (Second Semester)	*Recording Secretary*
Helen C. Barnard, 1920 (First Semester)	*Corresponding Secretary*
Eleanor Clark, 1920 (Second Semester)	*Corresponding Secretary*
Mildred E. Perkins, 1919	*Treasurer*
Helen Merrell, 1919	*Annual Member*
Seal Thompson	*Chairman Religious Meetings Committee*
Effie J. Buell	*Chairman Missionary Committee*
Elizabeth Hamblin, 1918	*Chairman Bible Study Committee*
Marie M. McKinney, 1918	*Chairman Membership Committee*
Evelyn Holt, 1919	*Chairman Mission Study Committee*
Lucile Andrews, 1919	*Chairman General Aid Committee*
Jane W. Matthews, 1919	*Chairman Extension Committee*
Marion H. Wallace, 1919	*Chairman Social Committee*
Eleanor McE. Linton, 1919	*Chairman Week of Prayer Committee*
Margaret D. Christian, 1915	*General Secretary*

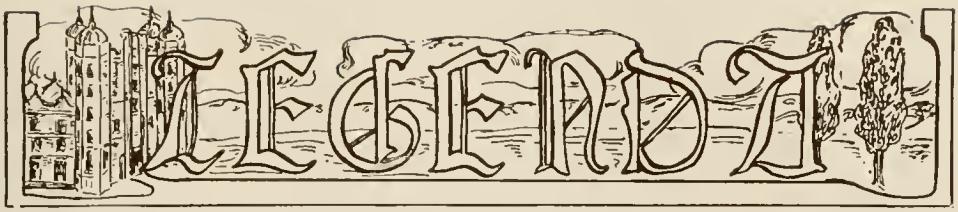

Student Volunteers

Ruth Altman ..... *Leader*
Elizabeth Curran ..... *Secretary and Treasurer*

Marguerite Atterbury, 1918
Agnes Johnston, 1918
Charlotte Penfield, 1918
Helen Bailley, 1920
Agnes P. Lawyer, 1920
Ruth Roche, 1920

Faculty

Olive Green
Louise P. Smith

Post Graduate

Margery Dimmitt

Debating Club

Alnah James, 1918	*President*
Ruth M. Addoms, 1918	*Vice-President*
Vera C. Hemenway, 1919	*Secretary*
Therese W. Strauss, 1919	*Treasurer*
Katherine A. Donovan, 1918	*Board of Directors*
Elizabeth R. King, 1919	
Frances Brooks, 1920	
Edna Marshall, 1921	

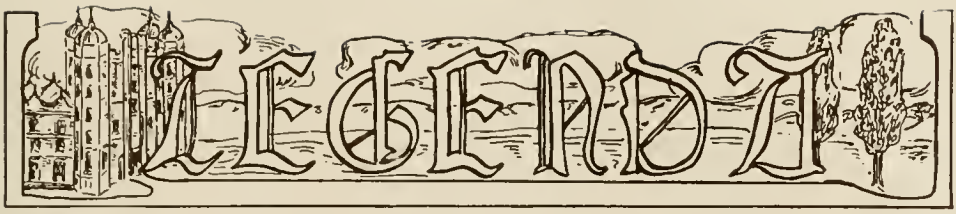

The Triangular Debate 1917

Resolved: That the United States should adopt the Canadian plan of compulsory conciliation for settling disputes between public service corporations and their employees.

WELLESLEY-HOLYOKE TEAM

Affirmative

Speakers	*Alternates*
Katherine Ferris, 1917	Melodia Blackmarr, 1917
Charlotte Penfield, 1918	Mary Childs, 1917
Vera Hemenway, 1919	Frances Brooks, 1920

WELLESLEY-VASSAR TEAM

Negative

Speakers	*Alternates*
Marjorie Turner, 1917	Ruth Addoms, 1918
Alnah James, 1918	Marguerite Atterbury, 1918
Helen Merrell, 1919	Mildred Perkins, 1919

Triangular Debate 1918

Resolved: That the Japanese should be admitted to the United States on an equal footing with other immigrants.

WELLESLEY-SMITH TEAM

Affirmative

Speakers	*Alternates*
Vera Hemenway, 1919	Catherine Hughes, 1920
Charlotte Penfield, 1918	Anna Russell, 1920
Katherine Scott, 1920	Ruth Addoms, 1918

WELLESLEY-HOLYOKE TEAM

Negative

Speakers	*Alternates*
Ruth Altman, 1918	Frances Brooks, 1920
Prudence Bostwick, 1919	Rachel Jones, 1920
Margaret Gay, 1920	Mary Crane, 1919

LEGEND

Barn Swallows

Hildegarde Nichols, 1918	*President*
Margaret M. Horton, 1919	*Vice-President*
Katharine Taylor, 1920	*Secretary*
Louise B. Holcombe, 1919	*Treasurer*
Kathryn Collins, 1920	*Custodian*

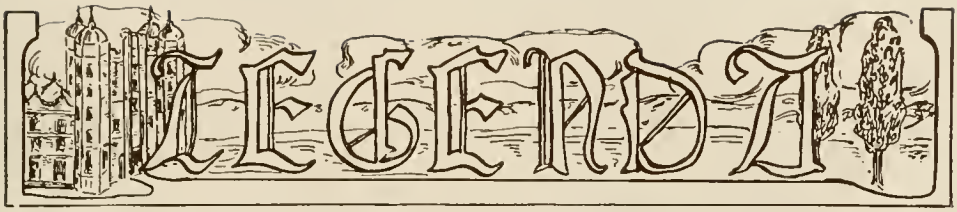

Athletic Association

Marie Henze, 1918 ..... *President*
Harriet N. McCreary, 1919 ..... *Vice-President*
Frances Parsons, 1920 (First Semester) ..... *Secretary*
Mary T. Hering, 1920 (Second Semester) ..... *Secretary*
Margaret L. Post, 1919 ..... *Treasurer*
Mab N. Barber, 1920 ..... *Custodian*

Florence Craig, W
Edith Mitchell, W
Dorothy Onthank
Alice Streckewald
Katherine Walton, W
Sarah Wensell, *Capt.*, W

Substitute

Dorothy Miller

BASEBALL

c., Jane De Graff, *Capt.*, W
p., Ruth Lange, W
1b., Ruth Reynolds, W
2b., Fannie Mitchell
3b., Catherine Chittenden
s. s., Elizabeth Hamblin, W
l. f., Bernice Alderman
c. f., Elizabeth McGill
r. f., Dorothea Porter

Substitutes

Marie Henze
Margaret Loomis
Frances Slocum

r. f., Charlotte Penfield, W
l.f., Florence West
c., Katharine Timberman, W
s. c., Bess Whitmarsh, W
l. g., Blanche Doe, *Capt.*, W
r. g., Anna Morse, W

Substitutes

Irene Earl
Marjorie Stickney
Beatrice Douglas
Margaret Howe

p., Ruth M. Addoms
p., Margaret Boyd, W
p., Dorothy Brewer
Cox, Olive Bulley, W
p., Katherine Coan
s., Marion Cobb
s., Ruth Crosby
s., Ruth Dunn
s., Mary Fleet
s., Elizabeth Hastings, W
s., Alnah James, W
p., Martha Jane Judson
Sub. Cox, Helen Lent
s., Jeannette Nostrand (Head), W
p., Stanley Partridge, W
p., Margaret Pierson

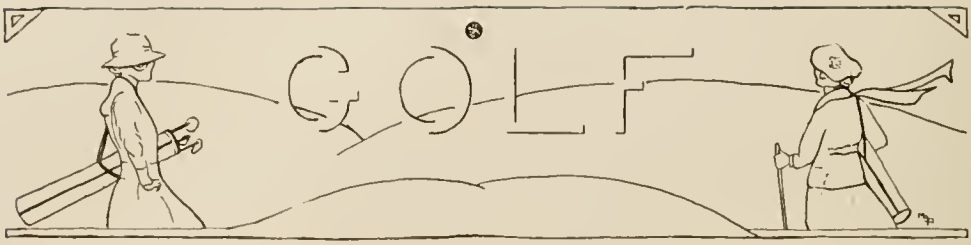

Ruth Cohn
Adeline Klein
Norma Josephson, *Capt.*, W
Josephine Cooper

Substitutes

Kathryn Burkhalter
Dorothy Glenn

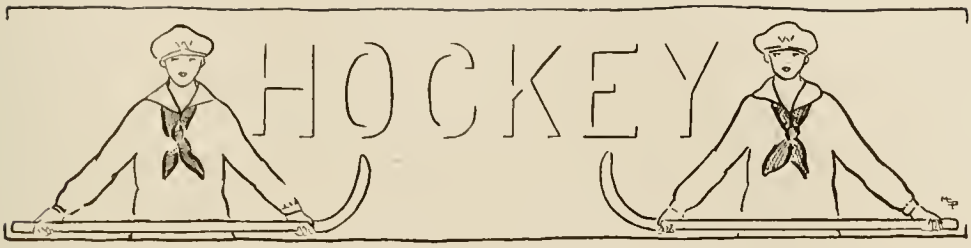

c. f., Anna Hinman
l. i., Kathryn Patterson
l. w., Anna Paton, W
r. i., Ruth Wandless
r. w., Catherine Hope
c. h., Joyce Crosby
l. h., Julianna Tatum, W
r. h., Marguerite Shattuck, *Capt.*, W
l. f., Robb Reavill, W
r. f., Miriam Towl Culbert, W
g., Grace Roberts

Substitutes

Gertrude Bristol
Catherine Atwood
Helen Blake
Dorothy Peterson

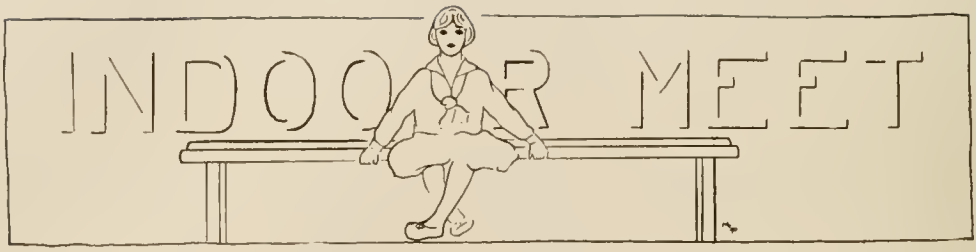

Marie Henze, W
Anna Morse
Frances Slocum, W
Julianna Tatum, *Capt.*, W
Helen Tiel, W
Bess Whitmarsh, W

J. Stanley Partridge, W
Elizabeth Pickett, *Head*
Rob Reavell
Helen Holliday
Marguerite Shattuck
Martha St. Clair

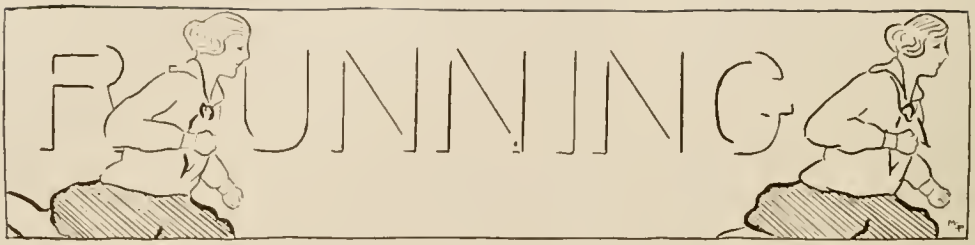

Caroline Bergheim, W
Blanche Cameron, W
Jeraldine Carmichael, W
Anna Gifford
Louisa May Greeley, W
Bertha Plummer
Jean Snyder, *Capt.*, W
Helen Swormstedt, W
Barbara Tompkins, W
Maurine Wingert

Substitutes

Marion Harbison
Janette Jardine
Elizabeth Lupfer
Helen Whiting

Dorothy Barlow Anderson, *Capt.*, W
Mary Wardwell, W
Harriette Harding, W
Kadah Booth
Marguerite Atterbury, W

Substitutes

Katherine Moller
Elizabeth Skinner
Louise Lewis

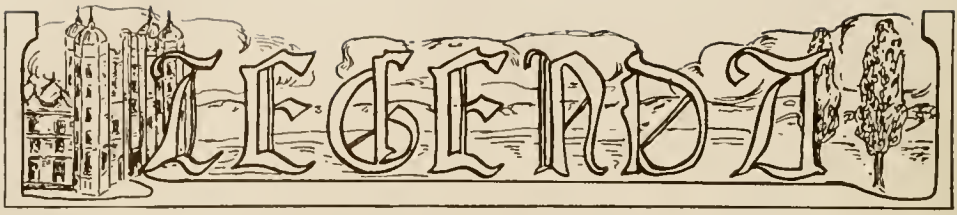

Wellesley College Choir

Hamilton C. Macdougall	*Choir Master*
Elsa Graefe, 1918	*Chorister*
Rose Phelps, 1919	*Assistant Chorister*
Helen Atkins, 1918 Susan M. Lowell, 1919	*Librarians*

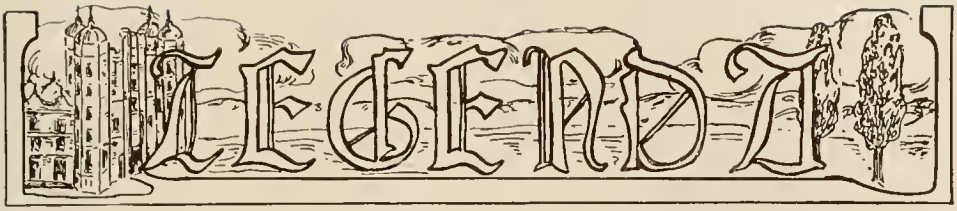

WELLESLEY COLLEGE CHOIR—*Continued*

Members

First Sopranos

Ruth P. Altman, 1918
Jean D. Bailey, 1919
Ruth G. Cushing, 1921
Hannah B. Fisher, 1920
Louise B. Holcombe, 1919
Esther Hoover, 1919
Josephine B. Houts, 1920
Dorothea Hyde, 1919
Agnes P. Lawyer, 1920
Etheleen M. Lesure, 1918
Elizabeth W. Murphy, 1921
Alice K. Paton, 1918
Helen G. Roof, 1918
Gertrude Sternbergh, 1921
Ethel C. Ziglatzki, 1919

Second Sopranos

Mildred I. Bair, 1921
Louise W. Blakeslee, 1919
Margaret W. Conant, 1919
Dorothea F. De Long, 1918
Elsa Graefe, 1918
Elizabeth P. Hannum, 1919
Kathryn L. Hinrichs, 1919
Clemewell Lay, 1919
Jane W. Matthews, 1919
Rita E. Pond, 1919
Katherine G. Walton, 1918
Bess E. Whitmarsh, 1918
Genevieve P. Wilson, 1920
Alice Zeppler, 1919

Contraltos

Marian V. Bash, 1919
Lydia M. Brown, 1920
Elizabeth de F. Bull, 1920
Dorothy A. Dibble, 1918
Margaret H. Gay, 1920
Margaret M. Horton, 1919
Elizabeth McDowell, 1919
Anna J. Morse, 1918
Mildred E. Perkins, 1919
Rose Phelps, 1919
Mildred W. Prugh, 1919
Barbara F. Wilson, 1920
Florence Winner, 1920

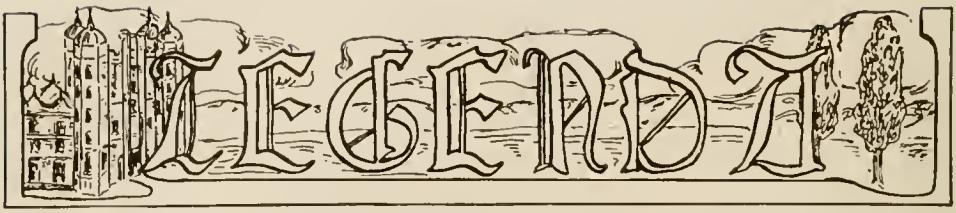

Glee Club

Alice K. Paton, 1918	*Leader*
Jeannette B. Nostrand, 1918	*President*
Elizabeth S. Hastings, 1918	*Accompanist*

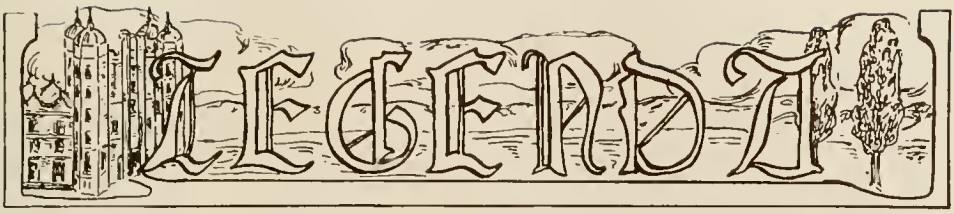

Glee Club

First Sopranos

Beatrice Bloch, 1918
Kathryn Boynton, 1918
Eleanor Dawes, 1918
Louise Frein, 1918
Elsa Graefe, 1918
Etheleen Lesure, 1918
Alice Paton, 1918
Helen Roof, 1918
Alice Zepfler, 1918
Mary Blake, 1919
Louise Blakeslee, 1919
Ruth Donovan, 1919
Esther Hoover, 1919
Sing Ling, 1919
Rose Phelps, 1919
Dorothy Taylor, 1919
Martha Williams, 1919
Dorothy Cook, 1920
Hannah Fisher, 1920
Catherine Mills, 1920

Second Sopranos

Marion Abbey, 1918
Marion Davis, 1918
Dorothea De Long, 1918
Margaret McNaughton, 1918
Bess Whitmarsh, 1918
Clemewell Lay, 1919
Ruth McClelland, 1919
Doris Adams, 1920
Anna Bigelow, 1920
Agnes Lawyer, 1920
Genevieve Wilson, 1920

Altos

Dorothy Dibble, 1918
Margaret McPherson, 1918
Jeanette Nostrand, 1918
Edna Rowell, 1918
Marian Bash, 1919
Alline Caskey, 1919
Helen Dodd, 1919
Kathryn Hinrichs, 1919
Lillian Miller, 1919
Mildred Burnett, 1920
Margaret Gay, 1920
Dorothy Hall, 1920
Helen Humphrey, 1920
Bertha Pilgard, 1920
Dorothy Peck, 1920
Elizabeth McDowell, 1920

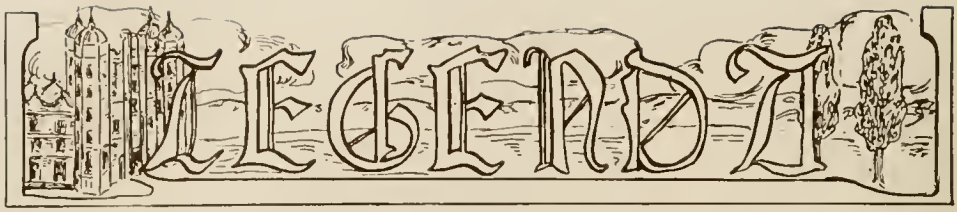

Mandolin Club

Elizabeth E. Lupfer, 1918	*Leader*
Helen M. Sibley, 1918	*President*
Dorothy Wilson, 1919	*Assistant Leader*

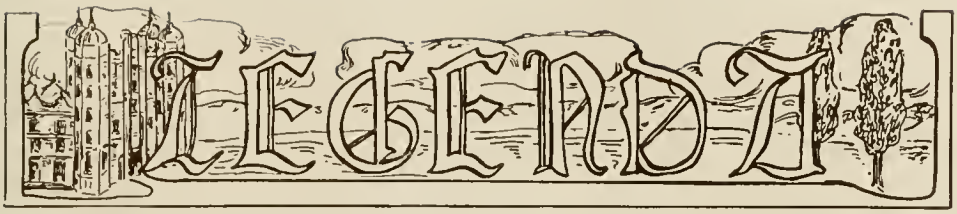

WELLESLEY MANDOLIN CLUB—*Continued*

First Mandolins

A. Miriam Hudson, 1918
Helen M. Sibley, 1918
Alice Streckewald, 1918
Katherine G. Walton, 1918
Marion C. Hamblet, 1919
Esther S. Kimball, 1919
Edith S. Bancroft, 1920
Helen C. Barnard, 1920
Eleanor Livingston, 1920

Second Mandolins

Mary L. Boomer, 1920
Marian D. Rundle, 1920
Mildred Shepard, 1920
Helen L. Shoemaker, 1920
Carolyn Willyoung, 1920

Third Mandolins

Marie S. Hill, 1920
Elizabeth A. Wight, 1920

Tenor Mandolas

Catherine Atwood, 1918
Caroline Bergheim, 1918

Mando-Cello

Ruth Ellen Dow, 1920

Guitars

Ruth E. Crosby, 1918
Maurine C. Wingert, 1918
Elizabeth F. Shipman, 1919
Elizabeth de F. Bull, 1920
Elizabeth T. Tone, 1920

Banjos

Pauline Holmes, 1918
Julia V. Brannock, 1919
Marian S. Sprague, 1919

Violin

Marion Davis, 1918

Violoncello

Eleanor Mack, 1920

Drums and Traps

Viola B. Kneeland, 1920

Piano

Dorothy Wilson, 1919

Wellesley College Symphony Orchestra

Albert T. Foster ..... *Conductor*
Miriam E. Towl, 1918 ..... *President*
Helen McPherson, 1919 ..... *Secretary-Treasurer*
Susan M. Lowell, 1919 ..... *Student Conductor*
Hester S. Lewis, 1918 ..... *Librarian*

First Violins

Helen A. Barr, Sp.
Dorothy Colville, 1919
Miss Gladys P. Haines
Grace H. Harding, 1921
Lillian E. Haswell, 1919
Katharine L. Hilton, 1919
Clara V. Hoover, 1920, Principal
Helen LeF. Lyon, 1918
Natalie N. Nickerson, 1921
Sidney E. Sayre, 1920
Dorothea E. Talbert, 1920
Miriam E. Towl, 1918

Violas

Louise Cross, 1918
Elizabeth P. Fleming, 1921
Mary Lester, 1921
Marie F. Struckmann, 1921

Flute

Elizabeth L. Powers, 1920

Harp

Mary C. Dooly, 1921

Second Violins

Gladys Haven, 1918
Francesca La Monte, 1918
Mildred P. Little, 1918
Sarah G. McLeod, 1920
Helen McPherson, 1919
Dorothy J. Martin, 1921
J. Stanley Partridge, 1918, *substitute*
Sara L. Strauss, 1920
Sally R. Thompson, 1921
Marion Wright, 1919

Violoncellos

Eleanor Mack, 1920
Maurine C. Wingert, 1918

Bass

Hamilton C. Macdougall

Piano

Susan M. Lowell, 1919
Marjorie L. Perkins, 1920
Miss Edith S. Tufts

Organ

Rose Phelps, 1919

Wellesley College News

Dorothy S. Greene, 1918	*Editor-in-Chief*
Alice Wharton, 1918	*Associate Editor*
Ruth E. Crosby, 1918 Katherine A. Donovan, 1918 Dorothy E. Collins, 1919 Margaret W. Conant, 1919 Jeanette Mack, 1919 Adele M. Rumpf, 1919 Ruth Baetjer, 1920 Emily T. Holmes, 1920 Eleanor Skerry, 1920	*Assistant Editors*
Mary B. Jenkins, 1903	*Alumnæ Editor*
Elisabeth Patch, 1916	*Business Manager*
Dorothy G. Miller, 1918	*Assistant Business Manager*

Wellesley College Magazine

Helen B. Mitchell, 1918	*Editor-in-Chief*
Sally C. Wood, 1918	
Elizabeth Pickett, 1918	
Helen Hershey, 1918	
Eleanor D. Blodgett, 1919	*Associate Editors*
Eleanor E. Carroll, 1919	
Therese W. Strauss, 1919	
Mavis C. Barnett, 1920	
Elisabeth Patch, 1916	*Business Manager*
Dorothy G. Miller, 1918	*Assistant Business Manager*

Press Bureau

Leah J. Abrahamson
Letty M. Bohanon
Margaret C. Hale
Elizabeth Hannum
Pansy V. Jones
Gwendoline Keene
Dorothea A. Mepham
Elizabeth Scott
Alicia Wolfe

Legenda Board

Marguerite Atterbury, 1918	*Editor-in-Chief*
Ellen Montgomery, 1918	*Assistant Editor*
Elise Anderson, 1918 Margaret W. Babcock, 1918 Elizabeth E. Lupfer, 1918	*Literary Editors*
Cornelia H. Kellogg, 1918	*Art Editor-in-Chief*
Marcia S. Priest, 1918 Grace Roberts, 1918	*Assistant Art Editors*
Laura M. Vossler, 1918	*Business Manager*
Evelyn Russell, 1919	*Assistant Business Manager*
Marie Carns	*Department of Hygiene Editor*

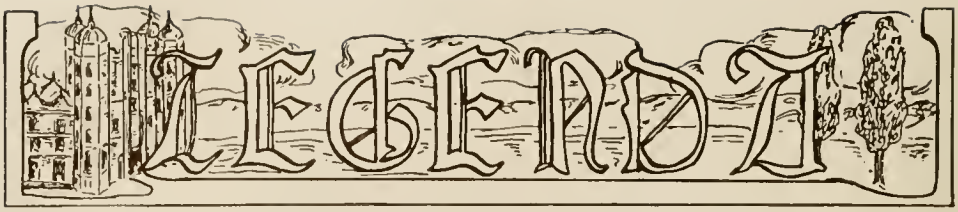

Alliance Française

Francesca R. La Monte, 1918	*President*
Katherine A. Donovan, 1918	*Vice-President*
Mary E. Holland, 1919	*Secretary*
Ruth K. Robinson, 1918	*Assistant Secretary*
Marion H. Wallace, 1919	*Treasurer*
Mathilde B. Damazy	*Faculty Member*

Circulo Castellano

Grace R. Chadwick, 1918	*President*
Marion F. H. Brackett, 1919	*Vice-President-Treasurer*
Mary L. E. Francis, 1918	*Secretary*
Alice H. Bushee Angela Palomo	*Faculty Members*

Deutscher Verein

Agnes A. Lange, 1918	*President*
Isabel D. Bassett, 1918	*Vice-President*
Constance M. Loftus, 1919	*Secretary*
M. Beatrice Putney, 1919	*Treasurer*

Graduate Club

Ruth A. Hoyt	*President*
Eleanor P. Hunsicker	*Vice-President*
Margaret D. Christian	*Secretary*
Marjorie A. Dimmitt	*Treasurer*

Maine Club

Helen Broe	*President*
Katherine Vose	*Vice-President*
Henrietta Driscoll	*Secretary*
Helen Marr	*Treasurer*

Minnesota Club

Dorothy Stacy	*President*
Katherine Johnson	*Vice-President*
Mary Harding	*Treasurer*
Laura Ewe	*Secretary*

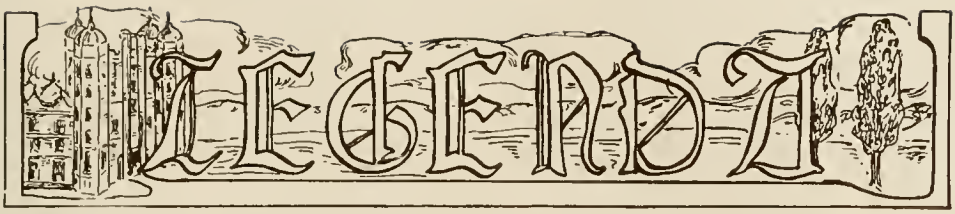

Ohio Club

Margaret Thomas ..... *President*
Jane Santmyer ..... *Vice-President*
Elizabeth McDowell ..... *Secretary and Treasurer*

Pacific Coast Club

Helen MacKinnon ..... *President*
Ruth Bolgiano ..... *Secretary and Treasurer*

Rhode Island Club

Louise Crossley ..... *President*
Louise Saunders ..... *Secretary and Treasurer*

Southern Club

Margaret Babcock ..... *President*
Mary Elizabeth Chinn ..... *Vice-President*
Marion Blair ..... *Secretary and Treasurer*

Texas Club

Pearl Ponsford ..... *President*
Grace Twyman ..... *Vice-President*
Ruby Ponsford ..... *Secretary and Treasurer*

Vermont Club

Katherine Kinsman ..... *President*
Alice Darling ..... *Vice-President*
Elizabeth Howe ..... *Secretary*
Esther Langley ..... *Treasurer*

Colorado Club

Caroline Bergheim ..... *President*
Prudence Bostwick ..... *Vice-President and Treasurer*
Mary McCullough ..... *Secretary and Treasurer*

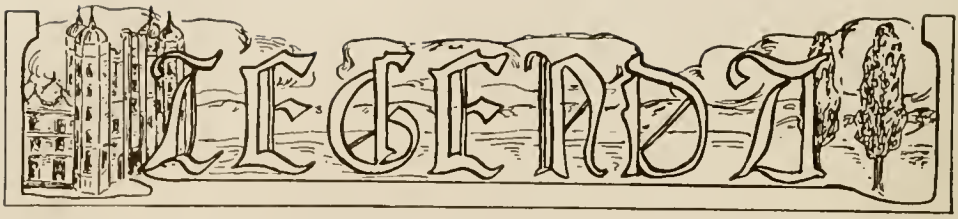

Consumer's League

Ellen Richardson, 1919	*President*
Elizabeth F. Shipman, 1919	*Secretary*
Dorothy C. Doremus, 1919	*Treasurer*
Edith S. Tufts	*Faculty Member*
Gladys Havens, 1918 Lillian J. Miller, 1919 Marjorie McK. Billow, 1920	*Executive Board*

College Settlements Association

Margaret P. Littlehales, 1919	*President*
Margaret Kugler, 1918 Hilde A. J. Wulp, 1919 Margaret B. MacNaughton, 1920 Gertrude Sternbergh, 1921	*Vice-Presidents*
Elizabeth R. King, 1919	*Secretary-Treasurer*
Annie K. Tuell	*Faculty Member*

Club for Study of Socialism

Mary B. Spahr, 1918	*President*
Martha H. Williams, 1919	*Secretary-Treasurer*
Miss Vida D. Scudder Laura M. Vossler, 1918 Ruth Porter, 1919 Eleanor Mack, 1920 Ruth Metzger, 1921	*Executive Board*

Equal Suffrage League

Barbara Tompkins, 1918	*President*
Miss Josephine H. Batchelder	*Vice-President*
Helen H. Santmyer, 1918	*Secretary-Treasurer*
Donald S. Tucker L. Mildred Faris, 1918 Emily I. Case, 1920 Evelyn A. Soderland, 1920	*Executive Board*

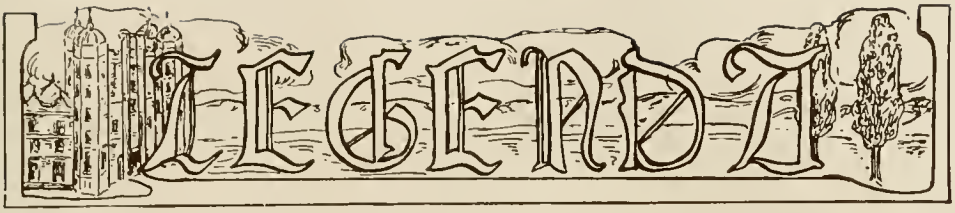

Wellesley College War Relief
Organization

Elisabeth G. Frost	*Head*
Kathleen Murphy	*Chairman of Surgical Dressings*
Frances Grinnan	*Chairman of Sewing for Refugees and Children*
Marion Hamblet	*Chairman of French Orphans*
Amelia Henderson	*Chairman of Knitting*
Hortense Barcalo	*Chairman of Entertainments*
Katharine Moller	*Chairman of Periodical League*
Gretchen Peabody	*Chairman of A. B. F. B.*
Ellen Richardson	*Secretary*
Kathleen Elliott	*Treasurer*

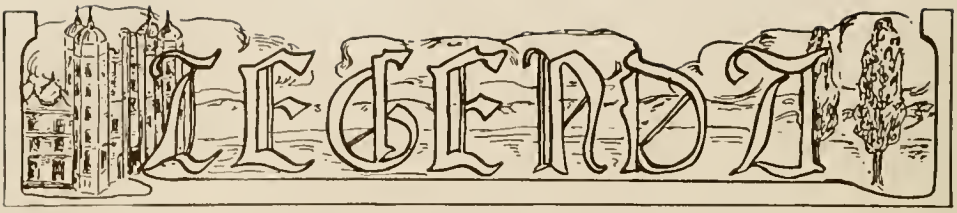

Phi Beta Kappa

Eta Chapter of Massachusetts

Ellen F. Pendleton	*President*
Angie C. Chapin	*Vice-President*
Helen S. French	*Treasurer*
Mrs. Mabel E. Hodder	*Secretary*

Honorary Member

Caroline Hazard, M.A., Litt.D., LL.D.

Faculty Members

Ruth F. Allen, Ph.D.	*Wisconsin,*	1905
Edward E. Brancroft, M.A., M.D.	*Amherst,*	1883
Katherine Lee Bates, M.A.	*Wellesley,*	1880
Ruth Beattie, B.A.	*Missouri,*	1911
Mary W. Calkins, M.A., Litt.D., LL.D.	*Smith,*	1885
Mary S. Case, B.A.	*Michigan,*	1884
Angie C. Chapin, M.A.	*Michigan,*	1875
Martha P. Conant, Ph.D.	*Wellesley,*	1890
Mary L. Courtney, B.A.	*Boston University,*	1909
Helen L. Drew, M.A.	*Minnesota,*	1914
Katherine M. Edwards, Ph.D.	*Cornell,*	1888
Helen S. French, Ph.D.	*Wellesley,*	1902
Eleanor A. McC. Gamble, Ph.D.	*Wellesley,*	1889
S. Munroe Graves, M.A.	*Colgate,*	1902
Olive Greene, B.A.	*Wellesley,*	1906
Clarence G. Hamilton, M.A.	*Brown,*	1888
Sophie C. Hart, M.A.	*Radcliffe,*	1892
Adeline B. Hawes, M.A.	*Oberlin,*	1883
Mabel E. Hodder, Ph.D.	*Syracuse,*	1895
Elizabeth K. Kendall, M.A., LL.B.	*Radcliffe,*	1899
Eliza H. Kendrick, Ph.D.	*Wellesley,*	1885
Frederic H. Lahee, Ph.D.	*Harvard,*	1902
Mary J. Lamier, B.S.	*University of Chicago,*	1909
Laura E. Lockwood, Ph.D.	*Kansas,*	1891

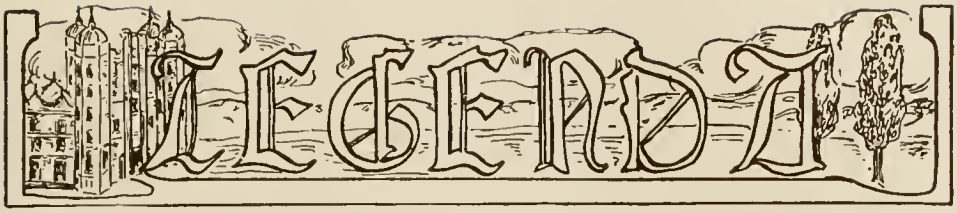

PHI BETA KAPPA—*Continued*

Louise S. McDowell, Ph.D.	*Wellesley*, 1898
Marion E. Markley, M.A.	*Wellesley*, 1909
Helen A. Merrill, Ph.D.	*Wellesley*, 1886
A. Bertha Miller, Ph.D	*Goucher*, 1894
Ellen F. Pendleton, M.A., Litt. D., LL.D.	*Wellesley*, 1886
Alice Robertson, Ph.D	*California*, 1898
Marion D. Savage, M.A.	*Wellesley*, 1909
Vida D. Scudder, M.A.	*Smith*, 1884
Martha H. Shackford, Ph.D.	*Wellesley*, 1896
Margaret P. Sherwood, Ph.D.	*Vassar*, 1886
Laetitia M. Snow, Ph. D.	*Goucher*, 1895
Seal Thompson, M.A.	*Chicago*, 1914
Roxana H. Vivian, Ph.D	*Wellesley*, 1894
Alice V. Waite, M.A.	*Smith*, 1886
Alice Walton, Ph.D.	*Smith*, 1882
Judith B. Williams, Ph.D	*Vassar*, 1912
Anna P. Youngman, Ph.D.	*Chicago*, 1904

Graduate Students

Ruth A. Hoyt, B.A.	*Wellesley*, 1915

Class of 1918

Ruth M. Addoms
Ruth P. Altman
Marguerite Atterbury
Isabel D. Bassett
Lucy B. Besse
Helen V. Broe
Lucintha Butler
Anna Carlin
Mary E. Chinn
Katharine C. Coan
Sarah S. Deitrick
Angie V. Eames
Gertrude M. Greene
Ruth H. Harding
Hester S. Lewis
Bessie Mead
Dorothy Onthank
Anna F. Paton
Frances H. Pettee
Jean C. Snyder
Helen Snow
Gladys Watkins
Sally Calkins Wood

The Agora

F. Elisabeth Osgood, 1918	*President*
Ruth M. Addoms, 1918	*Vice-President*
Margaret B. Miller, 1918	*Recording Secretary*
Margaret A. Davison, 1918	*Corresponding Secretary*
Lucinthia Butler, 1918	*Treasurer*
Hester S. Lewis, 1918	*Commissary*
Marion Bell, 1919	*Assistant Commissary*
Marguerite Schoonmaker, 1919	*Sergeant-at-Arms*
Margaret Pierson, 1918	*Keeper of the House*
Catharine L. Fish, 1919	*Assistant Keeper of the House*
Ruth P. Altman, 1918 Vera C. Hemenway, 1919 M. Eleanor Prentiss, 1919	*Executive Committee*
Edith E. Pickard, 1919	*Keeper of the Records*

In Facultate

Ethel Benedict
Mary W. Calkins
Mary Caswell
Helen S. French
Celie H. Hershey
Alice W. Ottley
Frances L. Knapp
Mabel A. Stone
Alice Vinton Waite
Lilla Weed

Honorary Member

General John J. Pershing

Alumnae

Elisabeth Patch
Elaine Marshall

1918

Ruth M. Addoms
Elise Anderson
Ruth P. Aultman
Viola Blackburn
Rae M. Brown
Lucinthia Butler
Katherine S. Coan
Clare A. Coolidge
Margaret Davison
Helen P. Farrell
Ester I. Fismer
Marion C. Frenyear
Florence M. Gifford
Pauline Holley
Mildred Lauder
Hester S. Lewis
Helen L. Lyon
Dorothy G. Miller
Margaret B. Miller
F. Elizabeth Osgood
Charlotte M. Penfield
Margaret Pierson
Mary Robinson
Ruth R. Robinson
Eleonore M. Schnepf
Marjorie W. Stone
Harriet Vose
Laura M. Vossler
Florence Wallace
Ruth Wandless
Sally Calkins Wood

1919

Alice H. Armstrong
Edith A. Bagley
Marion Bell
Helen M. Bishop
Prudence Bostwick
Ruth S. Coleman
Elizabeth Clark Davis
Catherine Fish
Elizabeth Hannum
Vera Hemenway
Ruth H. Hornsey
Eleanor Linton
Helen Merrell
Edith E. Pickard
Ruth G. Porter
M. Eleanor Prentiss
Margaret R. Scherer
Marguerite Schoonmaker
Dorothy Weinschenk

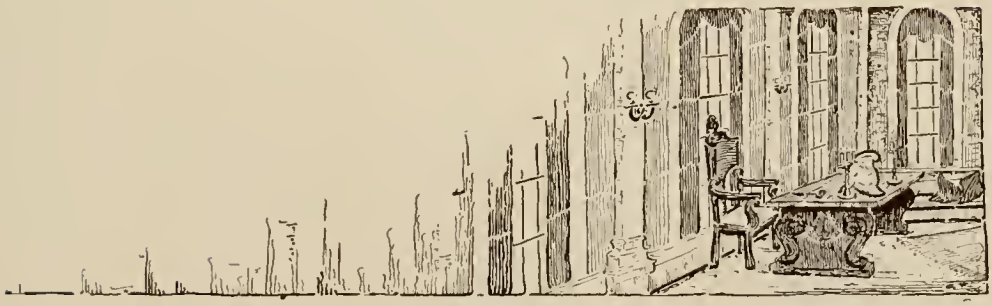

Alpha Kappa Chi

Louise Stockbridge, 1918	*President*
Julianna R. Tatum, 1918	*Vice-President*
Margaret McNaughton, 1918	*Recording Secretary*
Mary E. Chinn, 1918	*Corresponding Secretary*
Frances H. Pettee, 1918	*Treasurer*
Norma Josephson, 1918	*Custodian*
Dorothy W. Dennis, 1914 Elizabeth Pickett, 1918 Rebecca N. Vincent, 1918	*Executive Committee*
Helen R. Andrews, 1919	*First Factotum*
Eleanor D. Blodgett, 1919	*Second Factotum*

In Facultate

Malvina Bennett
Angie Clara Chapin
Dorothy Dennis
Caroline R. Fletcher
Clarence Hamilton
Adeline B. Hawes
Agnes F. Perkins
Emma Scholl
Muriel A. Streibert
Alice Walton

Honorary Member

Margaret Anglin Barker

Alumnae

Margaret Bancroft
Myrtle F. Chase
Charlotte L. Chrystal
Frances Von R. Phelps
Elizabeth Maris
Alice T. Rowe
Helen W. Wheeler
Lucretia B. Traver

1918

Helen Atkins
Helen D. Bean
Caroline E. Bergheim
Mary Bishoff
Gertrude R. Bristol
Dorothy F. Buck
Anna Carlin
Mary Elizabeth Chinn
Louise Cross
Evelyn M. Dana
Dorothy S. Greene
Gertrude M. Greene
Mary A. Hildreth
Catharine B. Hope
Esther E. Johnson
Norma Josephson
Katherine M. Kinsman
Mildred P. Little
Marie M. McKinney
Margaret McNaughton
Ellen Montgomery
Anna J. Morse
Frances H. Pettee
Elizabeth Pickett
Helen Rice
Helen H. Santmyer
Jean C. Snyder
Louise Stockbridge
Julianna R. Tatum
Rebecca C. Vincent
Ethel M. Wells
Alice Wharton

1919

Helen R. Andrews
Elizabeth L. Barbour
Eleanor D. Blodgett
Dorothe E. Collins
Elizabeth F. Freeman
Madeleine Gibson
Alva B. Hammerskold
Margaret M. Horton
Esther Hoover
Ruth E. Kelly
Elizabeth R. King
Constance M. Loftus
Jane W. Matthews
Sarah Morrison
Mildred E. Perkins
Rose Phelps
Adele N. Rumpf
Therese W. Strauss

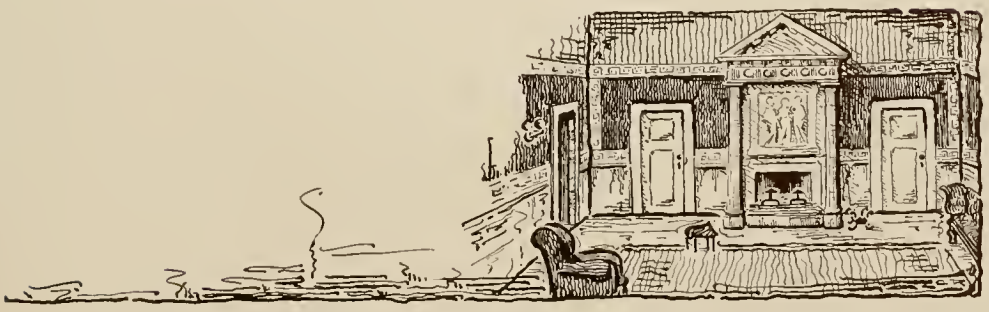

Phi Sigma Fraternity

Alpha Chapter

Elsa Graefe, 1918	*President*
Katherine A. Donovan, 1918	*Vice-President*
Beatrice O. Douglas, 1918	*Recording Secretary*
Bess E. Whitmarsh, 1918	*Corresponding Secretary*
J. Stanley Partridge, 1918	*Treasurer*
Dorothy Onthank, 1918	*Head of Work*
Lillian M. Barr, 1918	*Custodian of the House*
Dorothy Faris, 1919 Charlene Fiebeger, 1919	*Marshals*

In Facultate

Josephine H. Batchelder
Katherine Lee Bates
Elizabeth W. Manwaring
Vida D. Scudder

Alumnae

Alice Coseo
Helen B. Coe
Margaret Christian
Katherine K. Davis
Mercelia Wagner

1918

Lillian Barr
Helen V. Broe
Josephine C. Cooper
Dorothea DeLong
Katherine A. Donovan
Beatrice Douglas
Mary Edwards
Kathleen Elliott
L. Mildred Faris
Gertrude A. Fraser
Elsa Graefe
Carolyn Hall
Gisela Haslett
Helen Howe
Adeline B. Klein
Margaret T. Maxwell
Francesca B. La Monte
Ida V. Lockwood
Anna W. Nock
Jeannette B. Nostrand
Dorothy Onthank
Stanley Partridge
Alice K. Paton
Beatrice W. Powell
Helen Tiel
Barbara Tompkins
Miriam Towl Culbert
Eleanor M. Towne
Josella M. Vogelius
Katherine M. Wardwell
Bess Whitmarsh
Marion S. Winstead

1919

Nellie M. Barnes
Christine S. Breingan
Alice W. Clough
Muriel Coe
Mary W. Crane
Dorothy D. Faris
Charlene Fiebeger
Hester G. Gibson
Florence E. Goodrich
Frances A. G. Grinnan
Amelia Henderson
Helen B. Hockenberry
Anna L. Hunter
Florence S. Johnson
Florence I. Langley
Ruth L. McClelland
Mary Virginia Martin
Dorothea A. Mepham
Kathleen Murphy
Margaret M. Willis

Shakespeare Society

Helen L. Swormstedt, 1918	*President*
Helen F. Blake, 1918	*Vice President*
Lucile Andrews, 1919	*Recording Secretary*
Dorothy A. Dibble, 1918	*Corresponding Secretary*
Eleanor M. Dickson, 1918	*Treasurer*
Katharine Moller, 1918	*Keeper of the House*
F. Hortense Barcalo, 1919 Marian V. Bash, 1919	*Factotums*

In Facultate

Laura Dwight
Gertrude Hall
Mary B. Jenkins
Amy Kelly
Helene B. Magee
Louise S. McDowell
Ellen F. Pendleton
Eleanor A. Gamble
Elizabeth K. Kendall
Eliza H. Kendrick
Marion E. Markley
Margaret P. Sherwood
Bertha K. Straight
Edith S. Tufts
Mabel M. Young

Honorary Member

Edith Wynne Matthison Kennedy

Alumnae

Miriam Dean
Jessica Dee
Ruth A. Hoyt
Elizabeth H. Morris
Catherine Oakes
Viola J. Rottenburg

1918

Marguerite Atterbury
Lucy B. Besse
Helen Blake
Katharine Bonbright
Edith Boyd
Dorothy Dibble
Eleanor M. Dickson
Blanche S. Doe
Ruth B. Dunn
Angie V. Eames
Gladys Haven
Helen S. Hershey
Ruby Hillman
Pauline Holmes
Alnah James
Wilhelmina Josopait
Margaret Kugler
Elizabeth E. Lupfer
Caroline G. McLouth
Helen B. Mitchell
Katharine Moller
Hildegarde Nichols
Fannie C. Rane
Helen Snow
Helen L. Swormstedt
Katherine Timberman
Mary H. Wardwell
Florence West
Mary J. Woodfill
Marion Wiley

1919

Lucile Andrews
Marian V. Bash
F. Hortense Barcalo
Marguerite M. Brenizer
Elizabeth C. Brooks
Dorothy Colville
Margaret W. Conant
Isabel S. Ireland
Josephine P. January
Margaret P. Littlehales
Susan M. Lowell
Ellen L. Richardson
Louise W. Saunders
Rose Schwenger
Marjorie I. Scudder
Emily L. Trimmer
Leona VanGorder
Katherine G. Vose
Eleanor White

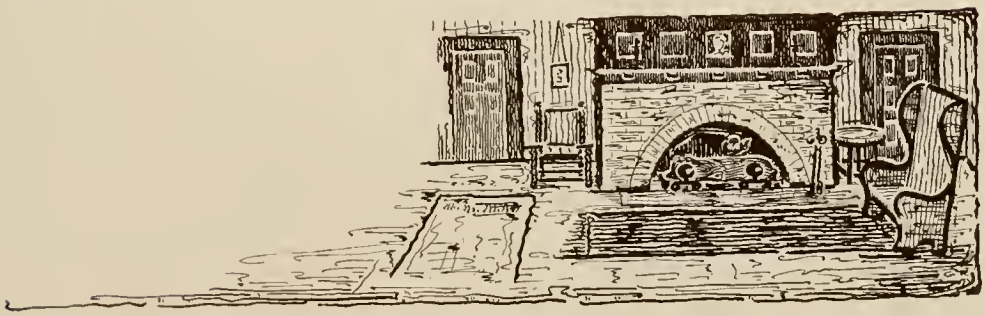

Tau Zeta Epsilon

Henrietta Mackenzie, 1918	*President*
Dorothy Glenn, 1918	*Vice President*
Katherine G. Walton, 1918	*Recording Secretary*
Gladys H. Watkins, 1918	*Corresponding Secretary*
Ruth H. Harding, 1918	*Treasurer*
Harriette O'B. Harding, 1918	*Head of Work*
Agnes A. Lange, 1918	*Keeper of the House*
Edna L. Holtorf, 1919 Miriam R. Small, 1919	*Assistant Keepers of the House*
Margaret M. Howe, 1918	*Editor of The Iris*

In Facultate

Alice V. V. Brown
Helen I. Davis
Laura A. Hibbard
Mabel E. Hodder
Margaret H. Jackson
Henrietta Littlefield
Flora I. MacKinnon
Hamilton C. Macdougall
Margarethe Muller
Hetty S. Wheeler
Alice I. P. Wood

Honorary Members

Ralph A. Cram
Josephine Preston Peabody Marks

Alumna

Gladys A. Turnbach

1918

Virginia Alcock
Elizabeth Barrington
Marjorie Beach
Blanche Cameron
Grace Chadwick
Elizabeth M. Curran
Frances Dunham
Mary C. Fleet
M. Louise Frein
Dorothy Glenn
Marjorie B. Hammond
Marion Harbison
Harriet O'B. Harding
Ruth J. Hastings
Marie Henze
Theodora L. Heyden
Margaret M. Howe
Cornelia Kellog
Agnes A. Lange
Etheleen Lesure
Henrietta Mackenzie
Elizabeth McGill
Bessie Mead
Edith Mitchell
Evelyn Nay
Dorothea Porter
Lidorra Putney
Dorothy L. Stacy
Dorothy Stern
Marjorie I. Stickney
Katherine Walton
Gladys H. Watkins

1919

Emma K. Anderson
Susan U. Armstrong
Ruth F. Brooks
Mary S. Crowther
Mary E. Harding
Rena H. Harris
Dorothea Hazzard
Louise B. Holcombe
Edna L. Holtorf
Hattie D. Levy
Clarice Lewis
Mary E. Long
Rita E. Pond
Margaret L. Post
M. Beatrice Putney
Miriam B. Small
Esther L. Worden

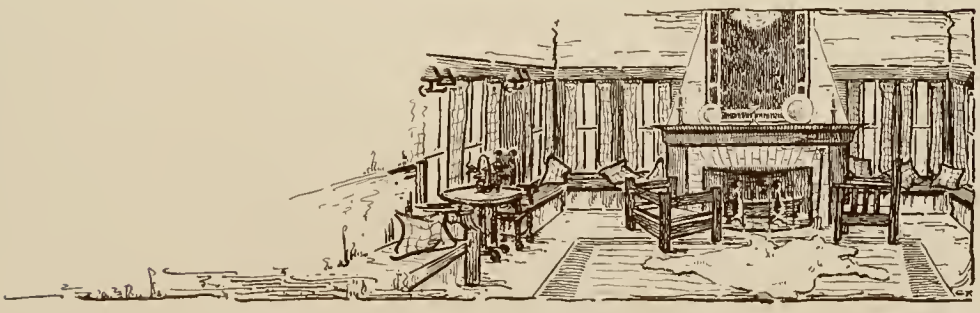

Zeta Alpha

Margaret M. Goldschmidt, 1918	*President*
Dorothy Brewer, 1918	*Vice President*
Janette G. Jardine, 1918	*Recording Secretary*
Ruth Candlin, 1918	*Corresponding Secretary*
Sarah S. Deitrick, 1918	*Treasurer*
Martha J. Judson, 1918	*Head of Work*
Isabel D. Bassett, 1918	*Editor of Zeta Alpha Annual*
Isabel K. Boyd, 1919	*Assistant Editor of Zeta Alpha Annual*
Helen L. Edwards, 1918	*Custodian*
Harriet E. Webber, 1919	*Assistant Custodian*
Eleanor E. Carroll, 1919 Marion H. Wallace, 1919	*Marshals*

In Facultate

Myrtilla Avery
Martha P. Conant
Lucy Freeman
Eliza J. Newkirk
Martha H. Shackford

Alumnae

Dorothy Baldwin
Mildred Fiske
Pauline Shorey

1918

Florence Bartlett
Isabel D. Bassett
Catherine Boyd
Gertrude Boyd
Margaret F. Boyd
Dorothy Brewer
Mildred Butler
Ruth Candlin
Jeraldine Carmichael
Joyce Crosby
Sarah S. Deitrick
Helen L. Edwards
Adela F. Fitts
Margaret Goldschmidt
Dorothy Grafly
Louisa May Greeley
Edith Grimes
Elizabeth Hamblin
Janette Jardine
Martha Jane Judson
Ruth L. Lange
Fannie S. Mitchell
Anna F. Paton
Beatrice Page
Grace Roberts
Elizabeth M. Skinner
Marie Thibaudeau
Doris Wardner
Sarah M. Wensell
Ruth Wetzel
Helen F. Whiting

1919

Isabel Boyd
Alice Burbank
Eleanor Carroll
Dorothy Doremus
Marion C. Hamblet
Kathryn L. Hinrichs
Mary Holland
Marion Holliday
Marion F. Lord
Harriet McCreary
Hazel Martin
Mary M. Martin
Evelyn Russell
Elizabeth McK. Scott
Ruth Shaw
Emily Thompson
Marion Wallace
Harriet Webber
Irene Wilson

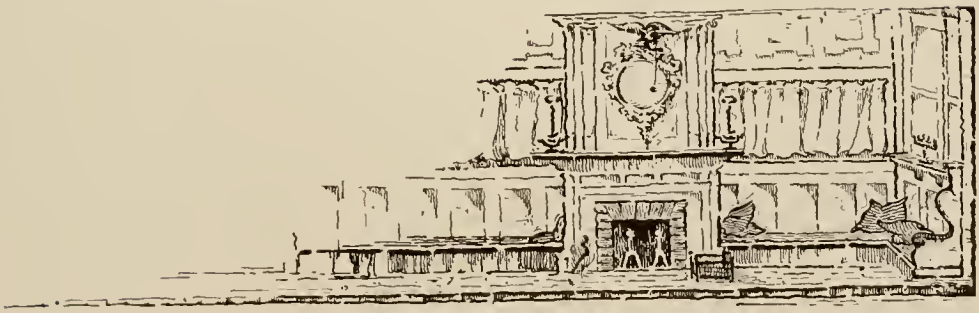

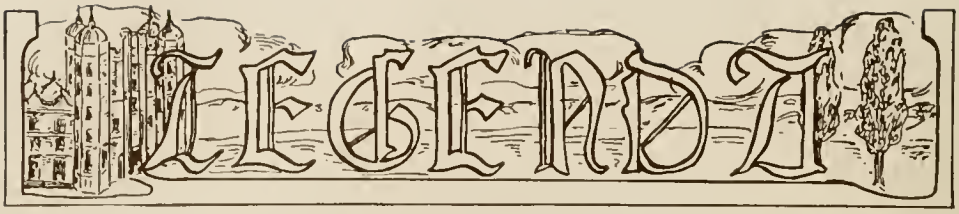

Class of 1919

Officers

Eleanor White	*President*
Edna L. Holtorf	*Vice-President*
Marian V. Bash	*Recording Secretary*
Mary S. Crowther	*Corresponding Secretary*
Alice L. Burbank	*Treasurer*
Elizabeth P. Hannum, Marian F. Lord, M. Eleanor Prentiss	*Executive Board*
Isabel K. Boyd, Dorothy Wilson	*Advisory Board*
Pansy V. Jones, Louise W. Saunders	*Factotums*
Susan M. Lowell	*Song Leader*

LEGEND

Members of Class of 1919

Abbott, Charlotte B.	Providence Road, Charlotte, N. C.
Aldrich, Mary E.	4210 Pleasant St., Des Moines, Iowa
Almy, Madeline E.	21 Morgan St., New Bedford, Mass.
Anderson, Elizabeth A.	111 Whitmore St., Hartford, Conn.
Anderson, Emma K.	409 Whitlock St., Marietta, Ga.
Anderson, Hester L.	207 Highland Ave., Needham, Mass.
Anderson, Louise H.	Grove St., Peekskill, N. Y.
Andrews, Helen R.	135 Weston Rd., Wellesley, Mass.
Andrews, Lucille	2241 Euclid Blvd., Cleveland, Ohio
Armstrong, Alice H.	488 Lexington St., Waltham, Mass.
Armstrong, Ellen	R. F. D. 1, Augusta, N. J.
Armstrong, Susan U.	145 Willis Ave., E. Detroit, Mich.
Arnold, M. Ernestine	249 Park St., New Haven, Conn.
Atwood, Margaret	154 Putnam St., Quincy, Mass.
Babcock, Ferebe E.	P. O. Box 320, Columbia, S. C.
Babcock, Mary E.	1936 Sheridan Rd, Evanston, Ill.
Bacon, Dorothy A.	452 Briar Place, Chicago, Ill.
Bagley, Edith A.	139 S. Main St., Milford, Mass.
Bailey, Jean D.	1037 Hulton Rd., Oakmont, Pa.
Bailey, Katharine	"Ogston," Columbus, N. J.
Bailey, Mamre	177 Jewett Ave., Buffalo, N. J.
Baker, Muriel	Wellesley, Mass.
Barbour, Elizabeth L.	420 Hyde Ave., Ridgway, Pa.
Barcalo, F. Hortense	Hotel Lenox, Buffalo, N. Y.
Barnes, Nellie M.	Highmore, S. D.
Barstow, Charlotte D.	84 Winthrop Ave., Wollaston, Mass.
Bash, Marion B.	1114 W. Wayne St., Fort Wayne, Ind.

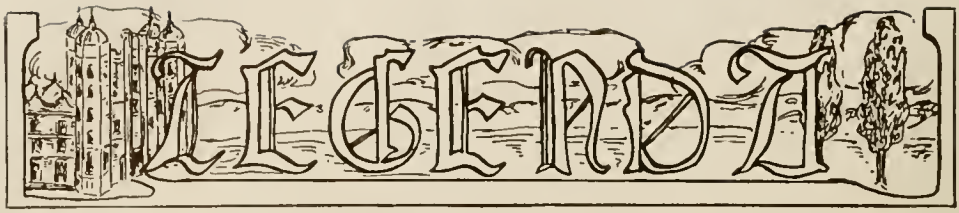

CLASS OF 1919—*Continued*

Baxter, Florence A. ..... 197 Second St., Troy, N. Y.
Belcher, Margaret F. ..... 20 Norwood Ave., Newton Centre, Mass.
Bell, Elizabeth D. ..... 1530 E. Marquette Rd., Chicago, Ill.
Bell, Marion ..... 50 Lincoln St., Glen Ridge, N. J.
Bennett, Ruth ..... 57 Barre St., Montpelier, Vt.
Binns, Truth M. ..... W. Woodland Rd., Pittsburgh, Pa.
Bishop, Helen M. ..... 60 Elm St., Quincy, Mass.
Bixby, Helen D. ..... 30 S. Main St., Milford, Mass.
Blair, Marian H. ..... 210 S. Cherry St., Winston-Salem, N. C.
Blake, Mary ..... 75 North St., Saco, Maine
Blakeslee, Louise W. ..... 50 Randolph Ave., Waterbury, Conn.
Blodgett, Eleanor D. ..... 10 Reynolds Ave., Cortland, N. Y.
Bonsall, Helen P. ..... 56 Hudson Ave., Haverstraw, N. Y.
Bostwick, Prudence ..... 1045 Gaylord St., Denver, Col.
Bowen, Hilda C. ..... Delphi, Ind.
Bowman, Mildred E. ..... 433 Woodlawn, Topeka, Kan.
Boyd, Isabel K. ..... 412 Sycamore Ave., Marion, Pa.
Brady, Helen R. ..... 9 Almont Ave., Worcester, Mass.
Bragdon, Gretchen ..... 7 Central Square, East Boston, Mass.
Brannock, Julia V. ..... 27 Academy St., Amsterdam, N. Y.
Breingan, Christine S. ..... 190 S. 6th St., Newark, N. J.
Brenizer, Marguerite M. ..... 715 E. 4th St., Chattanooga, Tenn.
Brinton, Esther ..... Oxford, Pa.
Brockelman, C. Marlitta ..... 105 Prescott St., Clinton, Mass.
Bronner, Zillah J. ..... 1535 Girard Ave., Philadelphia, Pa.
Brooks, Elizabeth G. ..... 604 Pleasant St., Worcester, Mass.
Brooks, Ruth F. ..... 185 Princeton St., East Boston, Mass.
Brown, Dorothy W. ..... 283 Ridgewood Ave., Glen Ridge, N. J.
Brown, Margaret E. ..... 101 S. 10th St., Newark, N. J.
Buck, Phyllis ..... 59 Ferdinand St., Melrose Highlands, Mass.
Burbank, Alice L. ..... West Boylston, Mass.
Bushnell, Faith ..... Stanwood and Terrace Roads, East Cleveland, Ohio

Calloway, Marion M. ..... Homewood Apartments, Baltimore, Md.
Carroll, Eleanor E. ..... 316 Bement Ave., West New Brighton, N. Y.
Carter, Katherine B. ..... 103 Ardmore Ave., Ardmore, Pa.

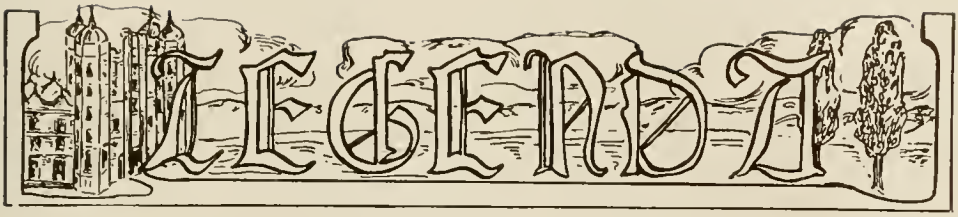

CLASS OF 1919—*Continued*

Caskey, M. Alline	217 N. 12th St., Boise, Idaho
Chang, Doen Ting	Tai Fu Lee, 5 Jukong Rd., Shai, China
Clarkson, Florence H.	1915 Church Ave., Brooklyn, N. Y.
Clough, Alice W.	3836 3d St., San Diego, Cal.
Coe, Muriel	10 Brenton St., Dorchester, Mass.
Coleman, Ruth S.	552 Lake Drive, Milwaukee, Wis.
Collins, Dorothy E.	421 Montgomery Drive, Portland, Ore.
Collord, Helen J.	289 Highland Ave., Buffalo, N. Y.
Colville, Dorothy	101 Lincoln Ave., Carbondale, Pa.
Conant, Margaret W.	121 Allston St., West Medford, Mass.
Coombs, Margaret E.	Scarsdale, N. Y.
Cooper, Clarissa B.	1714 6th Ave., Moline, Ill.
Cooper, E. Irene	128 E. Dudley Ave., Westfield, N. J.
Crane, Mary W.	791 Highland Ave., Piedmont, Cal.
Crowther, Mary S.	23 E. Gordon St., Savannah, Ga.
Cummings, Mary	1002 W. Main St., Marshalltown, Iowa
Darling, Alice G.	347 S. Union St., Burlington, Vt.
Davidson, Eleanor M.	8 Frances Place, Montclair, N. J.
Davis, Elizabeth C.	57 Park Ave., Madison, N. J.
Day, Dorothy	2480 5th East St., Salt Lake City, Utah
Decker, Dorothy H.	19 William St., Far Rockaway, N. Y.
Denman, Ruth	111 Summit Ave., Mt. Vernon, N. Y.
Dickinson, Averyl A.	824 Fort St., Boise, Idaho
Dietrick, Margaret K.	201 Jefferson St., Boise, Idaho
Dodd, Helen W.	Cliff Road, Wellesley Hills, Mass.
Dodge, Eleanor	84 Walker St., Newtonville, Mass.
Donovan, Ruth I.	37 Dartmouth St., Lawrence, Mass.
Dorchester, Ruth	93 Summer St., Bristol, Conn.
Doremus, Dorothy C.	15 The Crescent, Montclair, N. J.
Downey, Marjorie M.	2473 18th St., N. W., Washington, D. C.
Dwight, Helen M.	166 Elm St., Holyoke, Mass.
Earl, Irene S.	164 New Boston Rd., Fall River, Mass.
Earp, Marjorie E.	2529 S. Cleveland St., Philadelphia, Pa.
Eastman, Ruth M.	64 Farragut Road, Swampscott, Mass.
Edwards, Gladys T.	Malden-on-Hudson, N. Y.

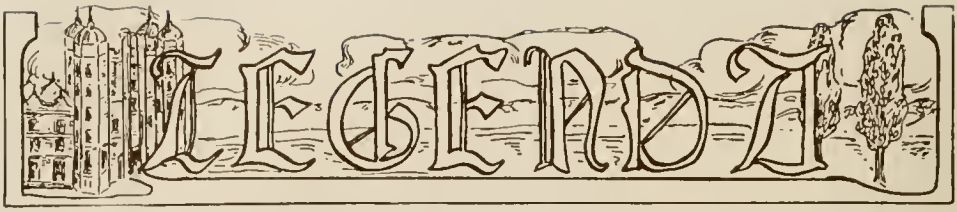

CLASS OF 1919—*Continued*

Emerson, Fay ..... 327 Moody St., Waltham, Mass.
Everett, Madeleine C. ..... 68 High St., Newton Upper Falls, Mass.

Faris, Dorothy D. ..... 1021 Harrison Boulevard, Boise, Idaho
Farrell, Dorothea M. ..... Falmouth Foreside, Portland, Maine
Felton, Elizabeth H. ..... 632 Orange St., Macon, Ga.
✓Fessenden, Dorothy E. ..... 256 Washington Ave., Kingston, N. Y.
Fieberger, Charlene ..... 23 S. Balch St., Akron, Ohio
Fish, Catherine L. ..... 112 Broad St., Bloomfield, N. J.
✓Flournoy, Elizabeth ..... 1427 Douglas St., Sioux City, Iowa
Flynn, Marjorie ..... 131 N. Detroit St., Xenia, Ohio
Freeman, Elizabeth F. ..... 25 Orange Heights Ave., West Orange, N. J.
Frein, Louise ..... 17 Mahaiwe St., Great Barrington, Mass.
Frost, Elizabeth G. ..... Hanover, N. H.

✓Gardner, Maude P. ..... 123 Waterman St., Providence, R. I.
Gaylord, Helen ..... 34 Baker Ave., Beverly, Mass.
Gibson, Madeleine ..... 134 Calumet Ave., Calumet, Mich.
Goodrich, Florence E. ..... 247 E. Franklin St., Winchester, Ind.
Gould, Minnie T. ..... 122 Summit Ave., Mt. Vernon, N. Y.
Gray, Grace S. ..... 177 Clinton Ave., New Rochelle, N. Y.
Greeley, Helen M. ..... 11 Kennebec Ave., Bar Harbor, Maine
Griffith, Margaret L. ..... 860 Clinton Ave., Bridgeport, Conn.
Grim, Mary L. ..... Chatauqua, N. Y.
Grinnan, Frances C. ..... Woodberry Forest, Va.

Hale, Margaret C. ..... 3 W. 16th St., New York, N. Y.
Hall, Susan C. ..... Wellesley, Mass.
Hamblet, Marion C. ..... 506 Lowell St., Lawrence, Mass.
Hammerskold, Alva B. ..... 433 Palisade Ave., Yonkers, N. Y.
Hanley, Meredith ..... 5810 Blackstone Ave., Chicago, Ill.
Hannum, Elizabeth P. ..... 59 Pearl St., Holyoke, Mass.
Hanson, Mary E. ..... St. Albans, Maine
Harding, Mary E. ..... 2220 Pleasant Ave., Minneapolis, Minn.
Harris, Rena H. ..... 1402 Pacific St., Brooklyn, N. Y.
Hastings, Margaret F. ..... 7617 Waverly St., Pittsburgh, Pa.

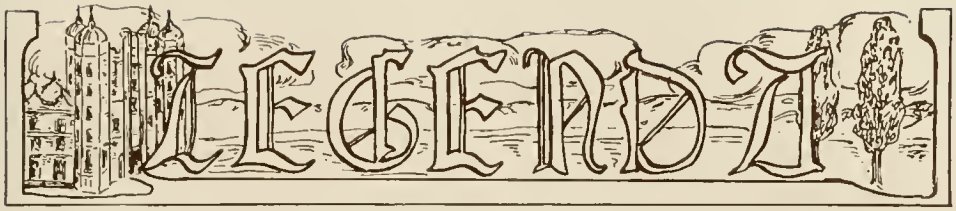

CLASS OF 1919—*Continued*

Haswell, Lillian E. ..... 622 Oakwood Ave., Dayton, Ohio
Hazzard, Dorothea ..... 40 N. Fulton Ave., Mt. Vernon, N. Y.
Hemenway, Vera C. ..... 6 Warren Road, Framingham, Mass.
Henderson, Amelia ..... 2716 N. Meridian St., Indianapolis, Ind.
Heydrick, Louise ..... 920 Liberty St., Franklin, Pa.
Higley, Katherine V. ..... 271 N. Broad St., Norwich, N. Y.
Hiller, Jennie M. ..... Mattapoisett, Mass.
Hilton, Katharine L. ..... 5640 Woodlawn Ave., Chicago, Ill.
Hinrichs, Kathryn L. ..... 78 Douglad Road, Glen Ridge, N. J.
Hockenberry, Helen B. ..... 723 W. Lovell St., Kalamazoo, Mich.
Holcombe, Louise B. ..... 8 Warren Square, Jamaica Plain, Mass.
Holland, Mary E. ..... 9 Mann Ave., Newport, R. I.
Holliday, E. Marion ..... 69 N. Harrison Ave., Bellevue, Pa.
Holt, Evelyn ..... 70 Oak Ridge Ave., Summit, N. J.
Holtorf, Edna L. ..... 152 Summit Ave., Mt. Vernon, N. Y.
Hoover, Esther ..... 521 N. Euclid Ave., Oak Park, Ill.
Hornsey, Ruth H. ..... 180 Summit Ave., Summit, N. J.
Horton, Margaret M. ..... 291 Marietta St., Atlanta, Ga.
Hoxie, Emily N. ..... Peace Dale, R. I.
Hoyt, Margaret H. ..... 313 S. 21st Ave., E., Duluth, Minn.
Hunter, A. Louise ..... 42 Elizabeth St., Wilkes-Barre, Pa.
Hyde, Dorothea ..... Deerfield, Mass.

Ingersoll, Marion ..... Hotel Clinton, East Orange, N. J.
Ireland, Isabel S. ..... 100 S. William St., Johnstown, N. Y.

Jackson, Gertrude ..... 343 Maple Ave., Edgewood Park, Pittsburgh, Pa.
Jacobs, Helen B. ..... 2 Greenough Place, Jamaica Plain, Mass.
January, Josephine P. ..... Ferguson, Mo.
Johnson, Esther T. ..... 228 Court St., Plymouth, Mass.
Johnson, Florence S. ..... 735 E. Burnside, Portland, Ore.
Johnson, Frances M. ..... 721 Spencer Ave., Marion, Ind.
Johnson, Katherine E. ..... 2221 Oliver Ave., S., Minneapolis, Minn.
Johnson, Laura I. ..... 100 Randolph Ave., Peoria, Ill.
Johnston, S. Elinor ..... Oliver Building, Pittsburgh, Pa.
Jones, Helen M. ..... 245 Migeon Ave., Torrington, Conn.
Jones, Pansy V. ..... 837 23d St., Rock Island, Ill

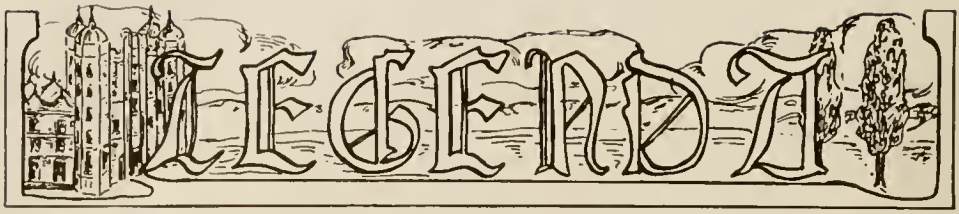

CLASS OF 1919—*Continued*

✓ Jordan, Helen C.	35 Washington Ave., Winthrop, Mass.
Jordan, Leonore	1631 Wyoming Ave., Scranton, Pa.
Kelly, Madeleine P.	12 Legrange St., Worcester, Mass.
Kelly, Ruth E.	911 W. Elm St., Scranton, Pa.
Kerr, Catherine L.	Pacific Heights, Honolulu, T. H.
Kimball, Cornelia Van B.	St. Paul's School, Concord, N. H.
✓ Kimball, Esther L.	15 Kimball St., Worcester, Mass.
King, Elizabeth R.	King's Mills, Ohio
King, Esther J.	R. F. D. 4, Phoenixville, Pa.
✓ Kirkland, Elizebeth	Vanderbilt Campus, Nashville, Tenn.
Koester, Frances C.	4606 N. Hermitage Ave., Chicago, Ill.
Kramlich, Clara V.	225 N. 6th St., Reading, Pa.
Kreigsman, Anita L.	272 W. 90th St., New York, N. Y.
Lamb, Helen A.	Greenacre Farm, Aiken, S. C.
Langley, Esther	Barre, Vt.
Langley, Florence I.	610 Pine St., Manchester, N. H.
✓ Lay, Clemewell	404 N. 5th St., Marshalltown, Iowa
✓ Lees, Jean	252 N. Franklin St., Winona, Mich.
✓ Lelacheur, Faith B.	38 Livingston St., Brooklyn, N. Y.
Leonard, Margaret E.	2988 E. Grand Boulevard, Detroit, Mich.
Levy, Hattie D.	1123 Nashville Ave., New Orleans, La.
Lewis, Clarice	369 Lake Drive, Milwaukee, Wis.
✓ Lewis, Ruth E.	26 Broad St., Lynn, Mass.
Lierman, Mildred	711 Browder St., Dallas, Texas
✓ Ling, Sing	Wusik, China
Linton, Eleanor Mae	5150 Forbes St., Pittsburgh, Pa.
Littlehales, Margaret P.	2132 Le Roy Place, Washington, D. C.
Livingston, Hazel E.	42 Glendale Road, Quincy, Mass.
Loftus, Constance M.	859 Rockdale Ave., New Bedford, Mass.
Lomax, Hilda J. E.	2744 N. 11th St., Philadelphia, Pa.
Long, Mary E.	"Coatesville Record," Coatesville, Pa.
Loos, Cristabel	Iowa City, Iowa
Lord, Marian F.	57 North St., Saco, Maine
Love, Edna H.	504 Neville St., Pittsburgh, Pa.

LEGEND

CLASS OF 1919—*Continued*

Lowell, Susan M.	39 High St., Newburyport, Mass.
Lumsden, Helen M.	70 Summer St., Everett, Mass.
Lyford, Katherine Van E.	446 Pennsylvania Ave., Waverly, N. Y.
M-D rwelf	
MacBride, Agnes H.	61 E. Allen St., Winooski, Vt.
McCarthy, Viola	Mineola, N. Y.
McCartney, Jane E.	237 E. Bean St., Washington, Pa.
McClain, Miriam G.	803 Preston St., Philadelphia, Pa.
McClelland, Ruth L.	419 N. Jefferson Ave., Saginaw, Mich.
McCreary, Harriet N.	61 Cedar St., Chicago, Ill.
McCreery, Gladys	225 High St., Fall River, Mass.
McEwan, Miriam E.	421 High St., W. Hoboken, N. J.
McIntosh, Dorothy	Spencer, W. Va.
Mack, Jeannette	285 Central Park West, New York, N. Y.
McNeely, Helen R.	Bradley Beach, N. J.
McPherson, Helen	603 W. Washington St., Howell, Mich.
McQueston, Imogene	747 Summer St., Manchester, N. H.
Magoon, Carolyn J.	20 High St., Littleton, N. H.
Martin, Hazel	57 Union St., Montclair, N. J.
Martin, Mary M.	Colebrook, N. H.
Martin, Mary V.	Honeoye Falls, N. Y.
Matthews, Jane W.	207 N. Main St., Concord, N. H.
Mattocks, Millicent E.	516 Knickerbocker St., Kansas City, Mo.
Mepham, Dorothea A.	103 Furman St., Schenectady, N. Y.
Merrell, Helen	81 Union Ave., Framingham, Mass.
Meyer, Miriam	Linneus, Mo.
Miler, Elizabeth L.	106 N. 19th St., East Orange, N. J.
Miller, Lillian J.	2117 N. 3d St., Harrisburg, Pa.
Miller, Margaret	Beechwood, Bradford, Pa.
Moore, Helen	257 King's Highway, W., Haddonfield, N. J.
Morris, Ruth M.	4800 Drexel Boulevard, Chicago, Ill.
Morrison, Anne J.	55 Fanshaw Ave., Yonkers, N. Y.
Morrison, Sarah	1102 Brady St., Davenport, Iowa
Morse, Mary D.	76 South St., Campello, Mass.
Moulton, Elizabeth M.	905 N. 12th St., Fort Smith, Ark.

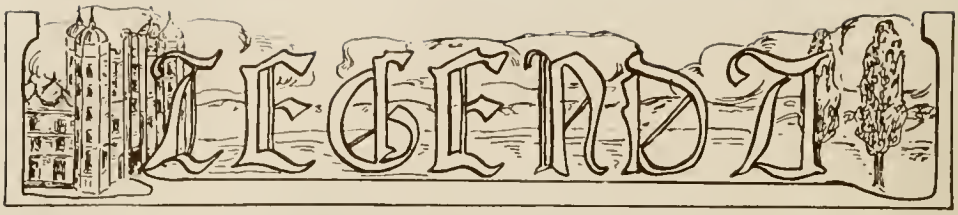

CLASS OF 1919—*Continued*

Murphy, Kathleen ..... 1132 4th Ave., Los Angeles, Cal.

Nash, E. Mildred ..... 1601 South St., N. W., Washington, D. C.

Oakes, Evelyn ..... 56 Linden St., Wellesley, Mass.
Oberdorfer, Elise F. ..... 429 Vista Ave., Portland, Ore.

Packard, Helen M. ..... 607 Washington St., Abington, Mass.
Patee, Doris S. ..... 23 Beacon Ave., Holyoke, Mass.
Peabody, Gretchen ..... 119 Waban Ave., Waban, Mass.
Perkins, Mildred E. ..... 130 S. Parkway, East Orange, N. J.
Perry, Frances S. ..... Boonville, N. Y.
Petersen, Gertrude ..... 772 Hackett Ave., Milwaukee, Wis.
Phelps, Rose ..... Red Towers, Hackensack, N. J.
Pickard, Edith E. ..... 11 Albert St., Lowell, Mass.
Pitt, Edith E. S. ..... Falmouth Foreside, Portland, Maine
Plumb, Julia B. ..... 98 Summer St., North Adams, Mass.
✓Podoloff, Lena ..... 367 Ellsworth Ave., New Haven, Conn.
Pond, Rita E. ..... 56 President Ave., Providence, R. I.
Ponsford, Pearl ..... 810 N. Kansas St., El Paso, Texas
Porter, Ruth G. ..... 17 Livingston Place, New York, N. Y.
Post, Margaret L. ..... 114 Holbrook Ave., Detroit, Mich.
Potter, Ruth B. ..... 103 Miln St., Cranford, N. J.
Prentiss, M. Eleanor ..... 238 Main St., Keene, N. H.
✓Prior, Helen ..... 138 Elm St., Worcester, Mass.
✓Prugh, Mildred W. ..... 220 E. Church St., Xenia, Ohio
Putney, M. Beatrice ..... 153 Fort Pleasant Ave., Springfield, Mass.

Rainold, Dorothy ..... 1839 Calhoun St., New Orleans, La.
Reed, Marian B. ..... 159 Cottage Ave., Mt. Vernon, N. Y.
Richardson, Ellen L. ..... Sturgis, Ky.
Risk, Dorothy ..... 324 Angel, Providence, R. I.
✓Robathan, Dorothy ..... 130 W. 91st St., New York, N. Y.
Robinson, Evelyn ..... 5 Franklin St., Concord, N. H.
✓Robinson, Marian ..... 315 Campbell St., Williamsport, Pa.
Roehm, Hilda E. ..... 59 N. 5th St., Newark, N. J.

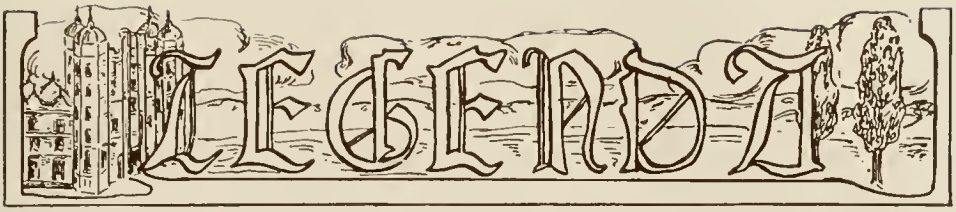

CLASS OF 1919—*Continued*

Rogers, Beatrice A. ..... 31 Clive St., Atlantic, Mass.
Rogers, Constance ..... Webster Hall, Exeter, N. H.
Rosenfeld, Freda A. ..... 186 Ruthven St., Roxbury, Mass.
Rothschild, Henrietta ..... 2222 Green St., Philadelphia, Pa.
Roy, M. Sydney ..... 214 S. 5th St., Hannibal, Mo.
Rumpf, Adele M. ..... 99 Prospect St., Stamford, Conn.
Russell, Evelyn ..... 23 Loraine St., Hartford, Conn.

Sachs, Eugenie H. ..... 932 Avondale Ave., Cincinnati, Ohio
Safford, Elizabeth L. ..... The Shelter, Lakeville, Conn.
Saunders, Louise W. ..... 20 Dewey St., Providence, R. I.
Sawyer, Lucy E. ..... 67 Pearl St., Holyoke, Mass.
Scherer, Margaret R. ..... 2626 Broad Ave., Altoona, Pa.
Schmidt, Bernice E. ..... 5200 Harper Ave., Chicago, Ill.
Schoonmaker, Marguerite ..... 22 Queensbury St., Boston, Mass.
Schreiber, Emma S. ..... 42 Belleville Ave., Newark, N. J.
Schroeder, Elizabeth ..... 130 Virginia Park, Detroit, Mich.
Schwenger, Rose ..... 13223 Euclid Ave., Cleveland, Ohio
Scott, Elizabeth McK. ..... R. F. D. 4, Pittsfield, N. H.
Scudder, Marjorie I. ..... 73 Central Ave., Athenia, N. J.
Sharp, Eleanor ..... Genoa, N. Y.
Shaw, Ruth ..... 109 Winchester St., Brookline, Mass.
Shepard, Marjorie B. ..... Irvington-on-Hudson, N. Y.
Shillito, Margaret A. ..... 303 W. Vine St., Kalamazoo, Mich.
Shipley, Marion ..... 116 Oak Grove, Minneapolis, Minn.
Shipman, Elizabeth F. ..... Kenilworth, Ill.
Simonds, Marie S. ..... 163 Somerset Ave., Winthrop, Mass.
Small, Miriam R. ..... Goshen, Conn.
Smith, Katharyn M. ..... 199 W. River St., Wilkes-Barre, Pa.
Snyder, Berdend B. ..... 233 Turley Ave., Council Bluffs, Iowa
Soderlund,, Evelyn A. ..... 402 Hanover St., Manchester, N. H.
Soloman, Lillian A. ..... 701 Market St., Wilmington, N. C.
Southard, Frances M. ..... 819 High St., Bath, Maine
Sprague, Marian S. ..... 27 Monroe Pl., Brooklyn, N. Y.
Statson, Margaret ..... 1616 Jackson St., Sioux City, Iowa
Stauffer, Elizabeth W. ..... Leola, Pa.
Strauss, Therese W. ..... 196 E. Franklin St., Wilkes-Barre, Pa.

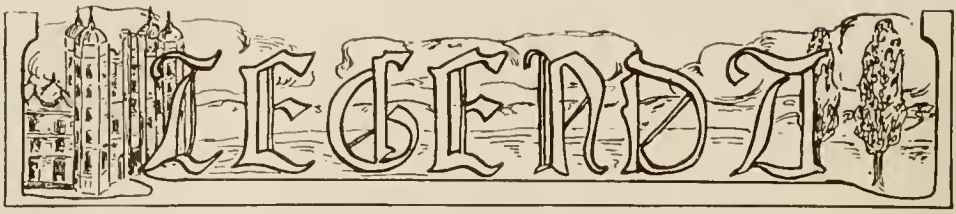

CLASS OF 1919—*Continued*

Talcott, Arline S.	Glastonbury, Conn.
Taylor, Dorothy A.	1111 N. Main St., Hutchinson, Kan.
Taylor, Eva M.	920 S. 46th St., Philadelphia, Pa.
Taylor, Gladys M.	592 Washington St., Wellesley, Mass.
Thompson, Doris M.	176 Walnut St., Malden, Mass.
Thompson, Emily L.	125 High St., Newton Upper Falls, Mass.
Thompson, I. Kathleen	Spencer, W. Va.
Tong, E. Ling	88 Edna Terrace, Shanghai, China
Topping, Jessie R.	267 Fairfield Ave., Hartford, Conn.
Torpey, Mary R.	188 Chandler St., Worcester, Mass.
Traut, Elisabeth S.	West Main St., New Britain, Conn.
Traut, Francesa I.	West Main St., New Britain, Conn.
Traxler, Hilda	42 Yale Ave., Dayton, Ohio
Trethaway, Esther R.	39 W. North St., Wilkes-Barre, Pa.
Trimmer, Emily L.	76 Hanover St., Wilkes-Barre, Pa.
Tyson, Virginia	819 Felder St., Montgomery, Ala.
Van Gorder, Leona	Willoughby, Ohio
Vose, Katherine G.	103 Grant St., Portland, Me.
Wallace, Marion H.	24 N. Jefferson St., New Castle, Pa.
Wallace, Sara J.	64 Main St., Rochester, N. H.
Wanzer, Virginia	6524 Union Ave., Chicago, Ill.
Washburn, Gladys E.	22 W. Park St., Albion, N. Y.
Webber, Harriet E.	27 Sycamore St., Holyoke, Mass.
Weeks, Ruth W.	3461 Lowell St., Washington, D. C.
Weinschenck, Dorothy	12 Ellsworth Ave., Cambridge, Mass.
White, Eleanor	Hart's Island, City Island, N. Y.
Whiting, Helen A.	Whiting Hall, South Sunbury, Mass.
Williams, Martha H.	Glastonbury, Conn.
Willis, Margaret M.	Mt. Vernon, Wash.
Wilson, Dorothy	56 Front St., Walpole, Mass.
Wilson, Emily A.	Wilson Farm, Paoli, Pa.
Wilson, Irene H.	27 Gates St., Worcester, Mass.
Winchester, Mildred	Irving Place, Holliston, Mass.
Withrow, Margaret H.	2923 Reading Road, Cincinnati, Ohio

CLASS OF 1919—*Continued*

Wolcott, Selma E. ..... Pequabuck, Conn.
Wolfe, Alicia S. ..... 1637 Boulevard, West Hartford, Conn.
Wood, Muriel ..... Care Army and Navy Club, New York, N. Y.
Woodman, Margaret ..... 188 Pine St., Bangor, Maine
Worden, Esther L. ..... 58 Franklin Place, Montclair, N. J.
Wulp, J. Hilde A. ..... 2975 Perry Ave., New York, N. Y.

Yost, Rachel E. ..... 400 Morewood Ave., Pittsburgh, Pa.

Ziglatski, Ethel ..... 110 Columbia Boulevard, Waterbury, Conn.

LEGEND

Class of 1920

Officers

Jeanne B. Halsted	*President*
Edna H. Bowen	*Vice-President*
Olive Atterbury	*Recording Secretary*
Katharine Adams	*Corresponding Secretary*
Lucia P. Barber	*Treasurer*
Mary L. Boomer Emily T. Holmes Claire L. Treat	*Executive Board*
Helen L. Shoemaker Eleanor Skerry	*Advisory Board*
Sarah G. McLeod Mildred Shepard	*Factotums*
Catherine L. Mills	*Song Leader*

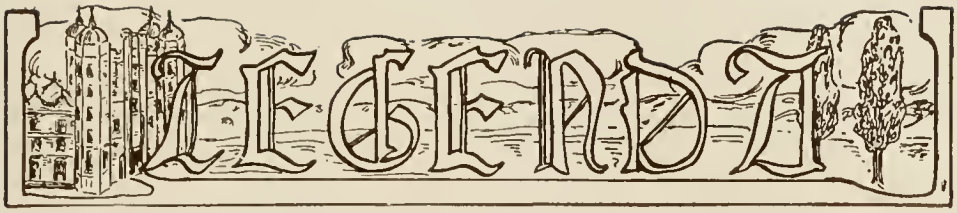

Members of Class of 1920

Abbott, Josephine C. ..... Providence Road, Charlotte, N. C.
Adams, Doris C. ..... 57 Atkinson St., Bellows Falls, Vt.
Adams, Katherine ..... 75 Second St., Genesee, N. Y.
Alcock, Margaret L. ..... 2742 St. Paul St., Baltimore, Md.
Alder, Margaret E. ..... 96 Llewellyn Road, Montclair, N. J.
Alexander, Nellie B. ..... 242 E. Federal St., Youngstown, Ohio
Anderson, Emma ..... 944 11th Ave., N., Seattle, Wash.
Asam, Helen ..... 7015 Cherry St., Mt. Airy, Philadelphia, Pa.
Atkinson, Mary A. ..... P. O. Box 665, Connelsville, Pa.
Atterbury, Olive ..... 145 W. 86th St., New York City
Atwell, Dorothy ..... Hopedale, Mass.
Austin, Mary L. ..... 79 New England Ave., Summit, N. J.
Averill, Edith ..... 1148 Main St., Campello, Mass.

Babbitt, Helen A. ..... Haverford College, Haverford, Pa.
Bacon, Ruby C. ..... 2728 Robinwood Ave., Toledo, Ohio
Baetjer, Anna M. ..... 740 Reservoir St., Baltimore, Md.
Baetjer, Katherine ..... 317 Fairmont Ave., Winchester, Va.
Baetjer, Ruth ..... 740 Reservoir St., Baltimore, Md.
Bagg, Gladys L. ..... 7 Brokaw St., Appleton, Wis.
Bailey, Helen L. ..... 155 High St., Reading, Mass.
Baker, Harriet C. ..... Falmouth, Mass.
Baker, Josephine D. ..... 95 Paul Revere Rd., Arlington Heights, Mass.
Ballinger, Adelaide ..... 622 Dayton St., Hamilton, Ohio
Bancroft, Edith S. ..... 61 Erie Ave., Newton Highlands, Mass.
Barber, Lucia P. ..... 1858 Kalorama Ave., Washington, D. C.
Barber, Mab N. ..... 1858 Kalorama Ave., Washington, D. C.
Barnard, Helen C. ..... 170 Rich Ave., Mt. Vernon, N. Y.
Barnett, Mary C. ..... 120 Chestnut St., Potsdam, N. Y.
Barnett, Mavis C. ..... 8 Newell Ave., Needham, Mass.
Barr, L. Gladys ..... 374 Pine St., Lowell, Mass.
Barrett, Ellen E. ..... 9 Beeching St., Worcester, Mass.
Batchelder, Mildred A. ..... 88 Main St., Sanford, Me.
Beall, Jeanette L. ..... Armour Villa Park, Bronxville, N. Y.
Bell, E. Dorothy ..... Salisbury, Conn.
Berryman, Virginia R. ..... Smithfield, Va.
Bigelow, Anna F. ..... 813 W. Lovell St., Kalamazoo, Mich.

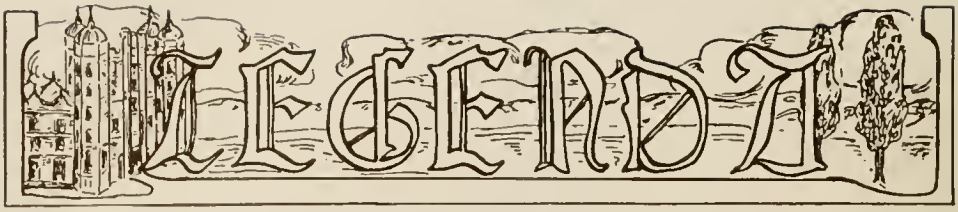

CLASS OF 1920—*Continued*

Billow, Marjory M.	823 Washington St., Evanston, Ill.
Black, Dorothy P.	Harris Trust & Savings Bank, Chicago, Ill.
Blake, Elizabeth	31 Eagle Rock Way, Montclair, N. J.
Blanchard, Marion I.	1432 Maple Ave., Evanston, Ill.
Bode, Gladys L.	803 F St., Salida, Colo.
Bolgiano, Ruth A.	451 Harvard Blvd., Los Angeles, Cal.
Boomer, Mary L.	Hotel McAlpin, New York City
Borg, Margery	Irvington-on-Hudson, N. Y.
Bowman, Emily R.	20 Kenwood Ave., Worcester, Mass.
Bowen, Edna H.	20 Hawthorne Rd., Wellesley Hills, Mass.
Brackett, Marion F. H.	862 Beech St., Manchester, N. H.
Bradley, H. Virginia	815 Elk St., Franklin, Pa.
Brainerd, Gladys M.	42 N. Main St., South Hadley Falls, Mass.
Brecher, Helen G.	516 Briar Place, Chicago, Ill.
Bremner, Olive B.	30 Gates Ave., Montclair, N. J.
Brooks, Eleanor W.	44 Elm St., Wellesley Hills, Mass.
Brooks, Frances E.	7 Urban St., Mt. Vernon, N. Y.
Brooks, Mary A.	17 Smith St., West Haven, Conn.
Brown, Eleanor	54 Euclid Ave., Waterbury, Conn.
Brown, Lydia M.	Cresstone Place, Cape May Court House, N. J.
Bryan, Camilla E.	208 Walnut St., Elmira, N. Y.
Bull, Elizabeth DeF.	295 Church St., Naugatuck, Conn.
Burgner, Helen E.	1218 Munroe St., Charleston, Ill.
Burnett, Mildred W.	61 Sanford Ave., Plainfield, N. J.
Burnham, Pauline L.	282 Federal St., Greenfield, Mass.
Burtis, Marjorie	60 Fairview Ave., Plainfield, N. J.
Busteed, Mabelle S.	144 Oakland Rd., South Orange, N. J.
Butterfield, Marjorie	11 W. 37th St., Savannah, Ga.
Calvert, Dorothy W.	1136 Second Ave., Detroit, Mich.
Cameron, Brenda P.	Lanesborough, Berkshire Co., Mass.
Case, Emily I.	Hubbard Woods, Ill.
Cashman, Mary A.	212 High St., Newburyport, Mass.
Chafee, Mary S.	5 Cooke St., Providence, R. I.
Chandler, Elzura H.	191 County St., Taunton, Mass.
Chase, Louise G.	500 Garrard St., Covington, Ky.
Clark, Eleanor C.	Rivera, Cal.
Clark, Josephine P.	Willoughby, Ohio
Clephane, Beatrice A.	Chevy Chase, Md.
Coffeen, Catherine W.	Le Roy, Minn.

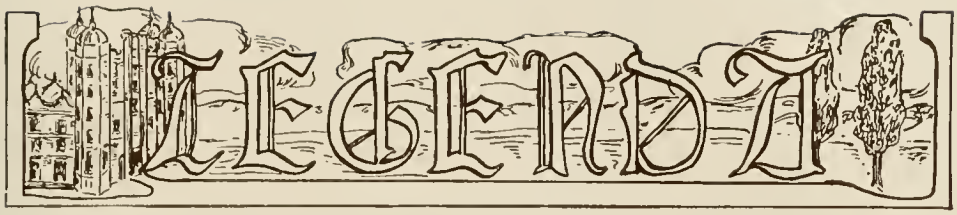

CLASS OF 1920—*Continued*

Coleman, Theresa V. — 59 Esmond St., Dorchester, Mass.
Collins, Kathryn — Moorestown, N. J.
Comegys, Helen A. — 1625 Jefferson Ave., Scranton, Pa.
Compton, Dorothy — Thompson Place, Louisville, Ky.
Conant, Bernice E. — 121 Allston St., West Medford, Mass.
Cook, Dorothy L. — Southfield, Mass.
Cook, Jessie M. — 14 E. Biddle St., Baltimore, Md.
Cook, Marjory B. — 506 Eighth Ave., Asbury Park, N. J.
Cooke, Cora L. — 462 S. Willard St., Burlington, Vt.
Cooke, Margaret H. — 191 Thayer St., Providence, R. I.
Corney, Edna F. — 781 Broadway, South Boston, Mass.
Cox, Elizabeth H. — Media, Pa.
Crampton, Gertrude H. — 100 Main St., St. Johnsbury, Vt.
Cutler, Katherine A. — North Wilbraham, Mass.

Dalton, Hazel M. — 19 Spruce St., Portland, Maine
Davidson, Eleanor B. — 1525 Adam Ave., Scranton, Pa.
Davidson, Gertrude C. — 8 Frances Place, Montclair, N. J.
Davis, Ethel A. — 867 Marietta Ave., Milwaukee, Wis.
Davis, Susanne — 605 26th St., Rock Island, Ill.
Day, Emeline — R. F. D. 1, Paris, Lamar Co., Texas
Dearborn, Lucia E. — 6 Mason St., Cambridge, Mass.
DeVenne, M. Marjorie — 99 Essex St., Youngstown, Ohio
Dey, Roberta — 511 N. Main St., Hightstown, N. J.
Dickson, Christine E. — Pittsburg, Texas
Douglas, Dorothea — 129 Cooper Ave., Upper Montclair, N. J.
Dow, Ruth E. — 17 Lincoln St., Exeter, N. H.
Doyle, Harriette K. — 733 W. Market St., Akron, Ohio
Driscoll, Henrietta A. — 6 Deering St., Portland, Maine
Dunlap, Dorothy C. — 5533 Beverly Place, Pittsburgh, Pa.
Durant, Margaret F. — 5 Grand St., Haverhill, Mass.

Ebberts, Kathryn M. — 1206 Heberton Ave., Pittsburgh, Pa.
Edwards, Emily S. — South Rockwood, Mich.
Ellin, Dorothy T. — 1028 Valley Lane, Avondale, Cincinnati, Ohio
Elsing, Katherine E. — 195 Euclid Ave., Ridgefield Park, N. J.
Emery, Elinor P. — 73 Gardner St., Allston, Mass.
Engles, Ruth — 9 Johnson St., Provincetown, Mass.
Everett, Madeleine C. — 68 High St., Newton Upper Falls, Mass.
Ewe, Laura — 3208 Portland Ave., Minneapolis, Minn.
Eynon, Gwenllyan M. — 131 Roup Ave., Pittsburgh, Pa.

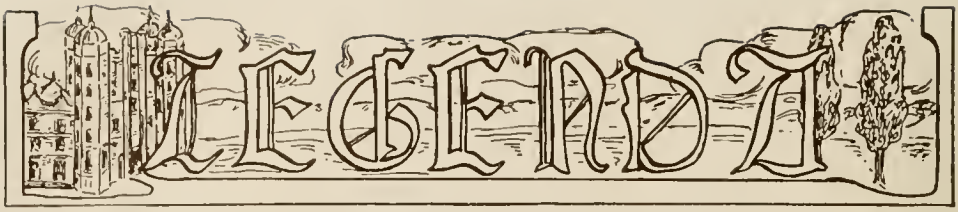

CLASS OF 1920—*Continued*

Farnham, Ruth ..... 1436 S. 20th St., Lincoln, Neb.
Farrar, Kathryn ..... 1624 Emma Ave., St. Louis, Mo.
Feihling, Mildred ..... 125 6th St., La Grange, Ill.
Felton, Mary E. ..... New Alexandria, Pa.
Ferguson, Kathleen B. ..... 1131 Fifth Ave., Huntington, W. Va.
Ferre, Edith ..... 440 Oakland Ave., West New Brighton, N. Y.
Fisher, Hannah ..... 840 Michigan Ave., Evanston, Ill.
Flagg, Marion ..... 27 Main St., Maynard, Mass.
Fleet, Jane S. ..... Huntington, Long Island, N. Y.
Flintermann, Dorothea ..... 2975 W. Grand Boulevard, Detroit, Mich.
Floyd, Mildred ..... 26 Johnson Ave., Winthrop, Mass.
Fohl, Martha ..... R. F. D. No. 3, Bellevue Station, Pittsburgh, Pa.
Freeman, Kathleen E. ..... 269 Vose Ave., South Orange, N. J.
Frink, Estella G. ..... East Woodstock, Conn.
Fritz, Muriel ..... 754 Chestnut St., Manchester, N. H.
Froehlich, Marie ..... 679 Lake Drive, Milwaukee, Wis.
Funk, Margaret A. ..... 831 N. 41st St., West Philadelphia, Pa.

Galpin, Frances E. ..... 4343 Schenley Farms Terrace, Pittsburgh, Pa.
Garrett, Eleanor W. ..... Old York Road, Logan, Philadelphia, Pa.
Gaston, Marion G. ..... 5554 Darlington Road, Pittsburgh, Pa.
Gay, Margaret H. ..... 136 E. Fayette St., Uniontown, Pa.
Goldschmidt, Clara E. ..... 21 Norman Road, Upper Montclair, N. J.
Goodspeed, Miriam ..... 114 Grand View Ave., Wollaston, Mass.
Goodwin, Mary H. ..... Underwood Ave., Greensburg, Pa.
Gordon, Catherine S. ..... 26 Sagamore Road, Worcester, Mass.
Gordon, Harriet Phoebe ..... 1912 First Ave. S., Minneapolis, Minn.
Gray, Margaret ..... 214 College Ave., Beavers, Pa.
Green, Elizabeth M. ..... Fox Chase, Philadelphia, Pa.
Green, Ruth C. ..... 272 Linox Road, Brooklyn, N. Y.
Gregory, Constance H. ..... 317 Park Ave., Newark, N. J.
Grindley, Florence I. ..... 311 Avery Ave., Detroit, Mich.
Gruhler, Caroline L. ..... 1156 Glenwood Ave., Philadelphia, Pa.

Hagler, Margaret T. ..... 1024 Boston Ave., Tulsa, Okla.
Hale, Gladys ..... Williamsville, Mass.
Hall, Dorothy E. ..... 4454 Drexel Boulevard, Chicago, Ill.
Halsted, Jeanne B. ..... 240 E. Dudley Ave., Westfield, N. J.
Hamm, Margaret L. ..... 671 Cable Ave., St. Paul, Minn.
Harrison, Mildred B. ..... 86 Prospect Ave., Wollaston, Mass.

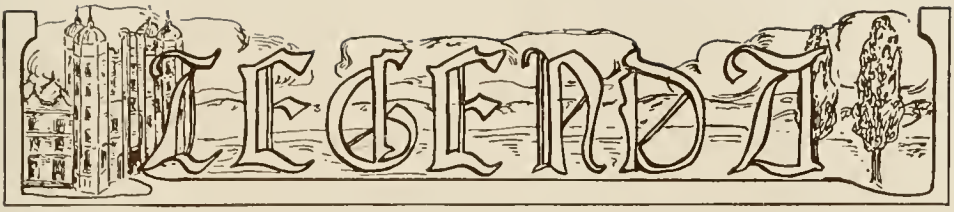

CLASS OF 1920—*Continued*

Hartel, Helen C. ..... 274 Otis St., West Newton, Mass.
Hartman, Grace E. ..... 38 Rutgers St., Rochester, N. Y.
Hassett, Charlotte S. ..... 10 Clyde Road, Watertown, Mass.
Hassett, Loretta M. ..... 115 Congress St., Portsmouth, N. H.
Hathaway, Madeline P. ..... Wellington and Thorne Aves., South Auburn, R. I.
Hawkins, Ruth E. ..... 231 Springfield St., Chicopee, Mass.
Heath, Katharine ..... Katskill, N. Y.
Heiston, Mary Virginia ..... 1805 Franklin Ave., Columbus, Ohio
Hering, Mary ..... 733 Equitable Bldg., Denver, Colo.
Hersey, Marion F. ..... Box 103, Hingham, Mass.
Hildreth, Katharine C. ..... Amityville, N. Y.
Hill, Marie S. ..... East Corinth, Maine
Hinkley, Ruth T. ..... 55 Saybrook Pl., Buffalo, N. Y.
Holmes, Emily T. ..... 95 Prospect Ave., Wyoming, N. J.
Hoover, Clara V. ..... 521 Euclid Ave., Oak Park, Ill.
Hope, Florence C. ..... Madison, N. J.
Hornbrook, Margaret ..... 3257 N. Pennsylvania St., Indianapolis, Ind.
Horne, J. Elinor ..... Somersworth, N. H.
Howard, Louise ..... 85 Caroline St., Ogdensburg, N. Y.
Howe, Elizabeth ..... 409 S. Union St., Burlington, Vt.
Howie, Florence ..... 159 Prospect St., Willimantic, Conn.
Hubner, Flora L. ..... 5743 Aylesboro Ave., Pittsburgh, Pa.
Huget, Miriam L. ..... 244 Decatur St., Brooklyn, N. Y.
Hughes, Catharine ..... 32 E. 64th St., New York City
Humphrey, Helen ..... 227 N. Main St., Cambridge Springs, Pa.
Humphrey, Ina W. ..... 27 Prospect St., Malone, N. Y.
Hunter, Margaret ..... 42 Elizabeth St., Wilkes-Barre, Pa.

Jackson, Mary Fredna ..... 1523 Annex Ave., Dallas, Texas
Jarvis, Carol ..... Webster Groves, St. Louis Co., Mo.
Jenckes, Eleanor B. ..... 18 Quebec St., Sherbrooke, Quebec, Can.
Jenckes, Louise ..... Wyomissing, Pa.
Johnson, Anna W. ..... 323 Montrose Ave., South Orange, N. J.
Johnson, Annice K. ..... 18 Morse St., Woburn, Mass.
Johnson, Margaret ..... 2367 Elm St., Manchester, N. H.
Johnson, Ruth E. ..... 297 Church St., Naugatuck, Conn.
Jones, Ethel H. ..... 139 N. Gallatin Ave., Uniontown, Pa.
Jones, Gladys T. ..... Church St., Moravia, N. Y.
Jones, Margaret P. ..... Church St., Moravia, N. Y.
Jones, Rachel C. ..... 125 E. Fourth Ave., Conshohocken, Pa.

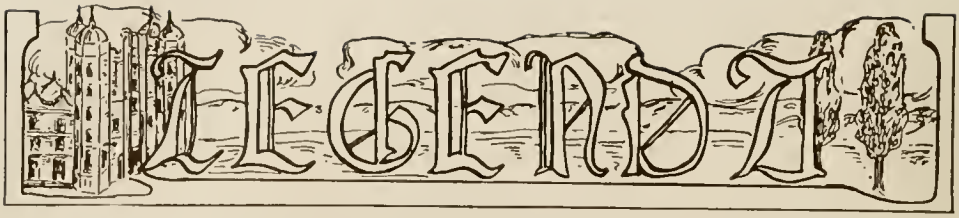

CLASS OF 1920—*Continued*

Judson, Katharine C. ..... 84 Warrington Place, East Orange, N. J.
Junkin, Josephine ..... Red Oak, Iowa

Kase, Mabel C. ..... R. F. D. 4, Norristown, Pa.
Keene, Gwendoline E. ..... 45 Forest St., Wellesley Hills, Mass.
Keithly, Hortense C. ..... O'Fallon, Mo.
Kelley, Bertha R. ..... 4 Dix St., Winchester, Mass.
Kellogg, Florence B. ..... Mansfield Reformatory, Mansfield, Ohio
Kellogg, Julie ..... 213 Hackett Ave., Milwaukee, Wis.
Kent, Emily ..... 59 W. 46th St., New York City
Kenyon, Berenice L. ..... "Oakside," Smithtown Branch, Suffolk Co., N. Y.
Kingsbury, Alison M. ..... 219 Stratford Ave., Pittsburgh, Pa.
Kingsley, Elizabeth R. ..... 2434 Overlook Road, Cleveland, Ohio
Kinnear, Frances G. ..... Lake Luzerne, N. Y.
Kinney, Ethel ..... 3226 Woodburn Ave., Cincinnati, Ohio
Kite, Florence L. ..... 17 Russell St., Milton, Mass.
Kneeland, Viola B. ..... 26 Montview St., West Roxbury, Mass.
Knight, Helena M. ..... Winchester, Mass.
Knorr, Jessie E. ..... 1618 Fairmount Ave., Wichita, Kan.
Kornfeld, Helene ..... 51 Naples Road, Brookline, Mass.
Kreiser, Eva M. ..... 896 Park Place, Brooklyn, N. Y.
Kurth, Leona ..... 179 26th St., Milwaukee, Wis.

Lawyer, Agnes ..... 73 Sigourney St., Hartford, Conn.
Layman, Edith ..... 15 Kingsbury Pl., St. Louis, Mo.
Le Fevre, Alice Louise ..... 317 Jefferson St., Muskegon, Mich.
Leland, Dorothy F. ..... Holliston, Mass.
Leonard, Helen D. ..... 13384 Euclid Ave., Cleveland, Ohio
Leonard, Margery W. ..... Oakland, Maine
Leslie, Agnes ..... 45 Henry Ave., Newburg, N. Y.
Levi, Netta ..... Manning, S. C.
Lewis, Dorothy ..... 226 Upland Rd., Cambridge, Mass.
Liberman, M. Ruth ..... 4 Jewett Place, Utica, N. Y.
Liggett, Della E. ..... 311 Morewood Ave., Pittsburgh, Pa.
Lindsay, Dorothy ..... Paia, Maui, Hawaii, T. H.
Lindsay, Katharine ..... 347 Prospect Ave., Milwaukee, Wis.
Little, Mabelle P. ..... 53 State St., Augusta, Me.
Livingston, Eleanor ..... 41 N. High St., Bridgton, Me.
London, Bertha E. ..... 3106 Avalon St., E. E., Pittsburgh, Pa.
Long, Mary K. ..... Pontiac, Ill.
Lovatt, Dorothy D. ..... "Beech-Spring," South Orange, N. J.

LEGENDA

CLASS OF 1920—*Continued*

Loveland, Ruth ..... 409 Prospect Ave., Hackensack, N. J.
Lowry, Edith E. ..... 935 Prospect Ave., Plainfield, N. J.
Lustig, Elisabeth L. ..... 31 Elmgrove Ave., Providence, R. I.
Lutke, Gertrude R. ..... 367 Edgecombe Ave., New York City
Lysholm, Ragnie A. ..... 72 Euclid St., Woodbury, N. J.

McCormick, Rachel ..... 4311 Bayard St., Pittsburgh, Pa.
MacCornack, Alice M. ..... 27 Wildwood Terrace, Glen Ridge, N. J.
McCoy, Elizabeth ..... 45 Larch Ave., Bogota, N. Y.
McDonald, Helen ..... 287 Locus St., Holyoke, Mass.
McDowell, Helen Louise ..... Medina, Ohio
Macduff, Marion F. ..... 106 Chestnut St., Everett, Mass.
McLeod, Sarah G. ..... 160 Broad St., Charleston, S. C.
McLouth, Agnes S. ..... 22 Cuyler St., Palmyra, N. Y.
MacNaughten, Margaret B. ..... Slant Acres, Towaco, N. J.
Mack, Eleanor ..... 285 Central Park West, New York City
Main, Margaret ..... 206 Union St., Olympia, Wash.
Manchester, Elizabeth K. ..... Clark Mills, N. Y.
Marr, Helen ..... 271 Deering Ave., Portland, Me.
Marsh, Luella G. ..... 59 Lake St., Muskegon, Mich.
Marshultz, Janet C. ..... 637 S. Court St., Montgomery, Ala.
Mayer, Maxine ..... 216 S. Hull St., Montgomery, Ala.
Mayo, Phoebe ..... 422 W. College St., Rochester, Minn.
Meissner, Elsa ..... 315 Oak St., West Hoboken, N. J.
Menzel, Mary Louise ..... Union St., Cedar Grove, N. J.
Mertz, Helen B. ..... 5 Orchard St., Newark, N. J.
Middleton, Josephine W. ..... 25 Madison Ave., New York City
Mills, Catherine L. ..... 30 Curtiss St., New Britain, Conn.
Miner, Lillian ..... 150 Hillside Ave., Naugatuck, Conn.
Mittenmaier, Bertha A. ..... 508 N. Washington St., Rome, N. Y.
Mock, Elizabeth C. ..... 147 Virginia Park, Detroit, Mich.
Moles, L. Esther ..... Wheat Ridge, Col.
Montgomery, Margaret ..... 814 Congress St., Portland, Maine
Moody, Esther F. ..... East Northfield, Mass.
Morgan, Frances E. ..... 5525 Hampton St., East Pittsburgh, Pa.
Morris, Clair ..... 125 Union St., Natick, Mass.
Morris, Ethel ..... 8 Clinton Place, Metuchen, N. J.
Morse, Ethelyn E. ..... 35 Ford Ave., Oneonta, N. Y.
Moses, Marjorie ..... Tilton, N. H.
Murphy, Margaret ..... Sumner, Miss.

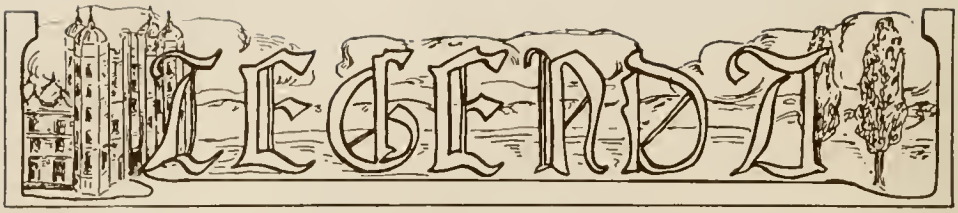

CLASS OF 1920—*Continued*

Nash, Lois ..... 310 Groveland Ave., Minneapolis, Minn.
Nash, Ruth W. ..... 310 Groveland Ave., Minneapolis, Minn.
Neiman, Evelyn N. ..... 541 Sixth Ave., McKeesport, Pa.
Nesbitt, Helen T. ..... Ashton, Md.
Nettleship, Margaret W. ..... 5812 DeGiverville Ave., St. Louis, Mo.
Newbro, Martha ..... 46 Pallister Ave., Detroit, Mich.

Ober, Marion L. ..... 16 Gibbs Ave., Newport, R. I.
Ogren, Cecille K. ..... 1344 Pacific St., Brooklyn, N. Y.
Ogsbury, Harriet H. ..... 115 William St., Watertown, N. Y.
Ormdoff, Florence M. ..... 321 Hurlbut Ave., Detroit, Mich.
Owen, Margaret ..... 1800 Gaylord St., Denver, Col.

Paddock, Alys D. ..... 223 E. Main St., Malone, N. Y.
Palmer, Doras C. ..... 18 W. State St., Sharon, Pa.
Palmer, Helen M. ..... 99 Herkimer St., Brooklyn, N. Y.
Parmenter, Mary E. ..... 803 W. Market St., Lima, Ohio
Parsons, Frances ..... 41 Murray St., Binghamton, N. Y.
Pastine, Sylvia T. ..... 15 Green St., Brookline, Mass.
Paul, Louise M. ..... Wakefield, N. H.
Peale, C. Elizabeth ..... 1011 Woods Ave., Lancaster, Pa.
Peck, Dorothy C. ..... 666 Longbrook Ave., Stratford, Conn.
Perkins, Marjorie L. ..... Warren, Mass.
Perkins, Pauline ..... Cornish, Maine
Peterson, E. Gladys ..... 817 Gerald Ave., Missoula, Mont.
Pilgard, Bertha K. ..... 79 Vine St., Hartford, Conn.
Pomeroy, Irvina ..... 224 Washington St., Gloucester, Mass.
Ponsford, Ruby A. ..... 810 N. Kansas St., El Paso, Texas
Porter, Marion ..... 39 Baker Ave., Beverly, Mass.
Powers, Elizabeth ..... Morrisville, Vt.
Pratt, Rachel M. ..... 211 Garden St., Hartford, Conn.
Punshon, Ruth ..... 2844 May St., Cincinnati, Ohio

Rathbun, Rachel H. ..... 539 Harris Ave., Woonsocket, R. I.
Rathbun, Ruth M. ..... 42 St. James Park, Los Angeles, Cal.
Ray, Eleanor H. ..... 33 Eaton Ave., Woburn, Mass.
Reckendorfer, Marion T. ..... 45 W. 56th St., New York City
Reed, Margaret ..... 255 Norwood Ave., Buffalo, N. Y.
Reed, Doris ..... 708 Pearce St., Fall River, Mass.
Reinhardt, Margaret ..... 1000 W. Market St., Pottsville, Pa.

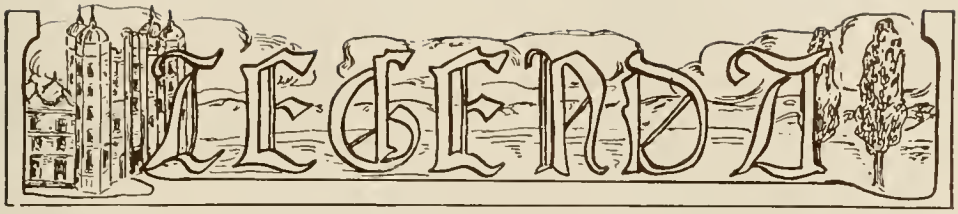

CLASS OF 1920—*Continued*

Reynolds, Helen E. ..... 901 Pasewalk Ave., Norfolk, Neb.
Rhoades, Lina ..... 23 Cambridge Terrace, Cambridge, Mass.
Richardson, Isamay T. ..... 12 Leighton Road, Wellesley, Mass.
Richardson, Martha H. ..... Montague, Mass.
Robbins, Martha E. ..... Ritzville, Wash.
Roche, Ruth ..... 56 E. Park St., East Orange, N. J.
Rose, Louise M. ..... 105 Illinois Ave., Youngstown, Ohio
Rundle, Marian ..... 53 Hawthorn Ave., East Orange, N. J.
Rupp, Alice ..... 338 Scott St., Youngstown, Ohio
Russell, Anna A. ..... 551 Richmond Ave., Buffalo, N. Y.
Russell, Jean E. ..... 551 Richmond Ave., Buffalo, N. Y.

Sadler, Phyllis W. ..... South Attleboro, Mass.
St. Clair, Margaret H. ..... Tazewell, Va.
Sampson, Harriet G. ..... Woodstock, Conn.
Santmyer, Jane ..... 111 W. Third St., Xenia, Ohio
Sayre, Sydney ..... Flushing, Mich.
Schaeffer, Ethel ..... 4 State St., Newark, N. J.
Schmidt, Ruth H. ..... 105 Erie Ave., Gowanda, N. Y.
Scott, Helen ..... 144 Hancock St., Auburndale, Mass.
Scott, Katharine ..... 1754 Massachusetts Ave., Washington, D. C.
Senseny, Helen ..... 355 W. Main St., Fort Wayne, Ind.
Shaw, Helen G. ..... 514 Audubon Road, Boston, Mass.
Shedd, Margaret S. ..... 38 Ridge Ave., Newton Centre, Mass.
Sheeler, Florence J. ..... 6728 N. Broad St., Philadelphia, Pa.
Shepard, Mildred ..... 470 Main St., Orange, N. J.
Shoemaker, Helen ..... 3727 Chestnut St., Philadelphia, Pa.
Shoff, Dorothy ..... R. F. D. No. 1, Tarentum, Pa.
Shuman, Mary D. ..... 430 Lincoln Ave., Beaver, Pa.
Shumway, Hildegarde B. ..... 4411 Walnut St., Philadelphia, Pa.
Shurtleff, Marjorie C. ..... 35 Orchard St., Portland, Maine
Skerry, Eleanor ..... 728 West End Ave., New York City
Slate, Francese L. ..... 628 S. Fifth St., Goshen, Ind.
Smith, Helen P. ..... Riverpoint, R. I.
Smith, Lucy B. ..... 360 Mt. Vernon Ave., Rochester, N. Y.
Snyder, Olga L. ..... Port Allegheny, Pa.
Soderlund, Evelyn A. ..... 498 Merrimack St., Manchester, N. H.
Spearman, Ruth B. ..... Grove City, Pa.
Spaulding, Elizabeth F. ..... 22 Simpson Road, Ardmore, Pa.
Starret, Muriel ..... 140 W. Canfield Ave., Detroit, Mich.

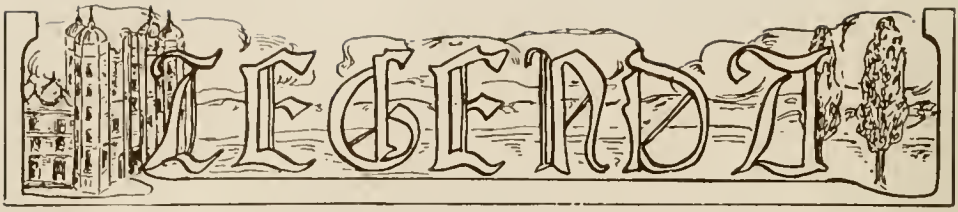

CLASS OF 1920—*Continued*

Steefel, Louise ..... 110 Merriman St., Rochester, N. Y.
Stevens, Beatrice C. ..... 245 Lawrence St., New Haven, Conn.
Stevens, M. Elisabeth ..... 160 Falx Hill Road, South Norwalk, Conn.
Stevens, May ..... 30 Kingman Road, South Orange, N. J.
Stevenson, Margaret M. ..... 425 Park Ave., Waverly, N. Y.
Stewart, A. Maude ..... 137 Elm St., Elizabeth, N. J.
Stillwell, Catherine L. ..... 98 W. 32nd St., Bayonne, N. J.
Strain, Helen ..... 317 First Ave., N., Great Falls, Mont.
Strauss, Sara L. ..... 124 Hillcrest Ave., Louisville, Ky.
Stuart, Mary A. ..... Skaneateles, N. Y.
Sullivan, Frances M. ..... Littleton, N. H.
Swan, Florence T. ..... 1099 Washington St., Dorchester, Mass.
Swartz, Helen E. ..... 106 E. Broadway, Milton, Pa.

Talbert, Dorotha E. ..... 604 N. Seventh St., Grand Junction, Col.
Talbert, Helen C. ..... 604 N. Seventh St., Grand Junction, Col.
Taylor, Elinor ..... Oakland Road, West Chester, Pa.
Taylor, Katharine ..... Boonton, N. J.
Thomas, Genevieve M. ..... 306 Montrose Ave., South Orange, N. J.
Thomas, Helen ..... 101 W. Ridge St., Lansford, Pa.
Thomas, Marjorie A. ..... 52 DeForest Ave., Summit, N. J.
Thomas, Mary D. ..... 444 Somerset St., Jamestown, Pa.
Thune, Anna C. ..... Wyomissing, Pa.
Tibbetts, Helen ..... 22 Walker Road, Swampscott, Mass.
Tinkham, Marjorie C. ..... 352 S. East St., Crown Point, Ind.
Tipple, Sylvia ..... Via Firenze, 38, Rome, Italy
Tirrell, Bernice ..... North Cohasset, Mass.
Tone, Elizabeth T. ..... 5607 Howe St., Pittsburgh, Pa.
Treat, Claire L. ..... 318 Summer St., Somerville, Mass.
Trunkey, Frances ..... W. 2109 Fourth Ave., Spokane, Wash.
Twyman, Grace ..... 111 N. Grove St., Marshall, Texas
Twyman, Martha ..... 111 N. Grove St., Marshall, Texas

Usher, Lucille ..... 35 Russell St., Marblehead, Mass.

Wachter, Sibyl ..... 650 Lincoln Ave., Toledo, Ohio
Walcutt, Myrilla ..... 22 Montclair Ave., Montclair, N. J.
Waldron, Margaret E. ..... Muncy, Pa.
Washburn, Winifred ..... 30 Winchester St., Brookline, Mass.
Weigle, Edith ..... 725 Highland Ave., Lafayette, Ind.

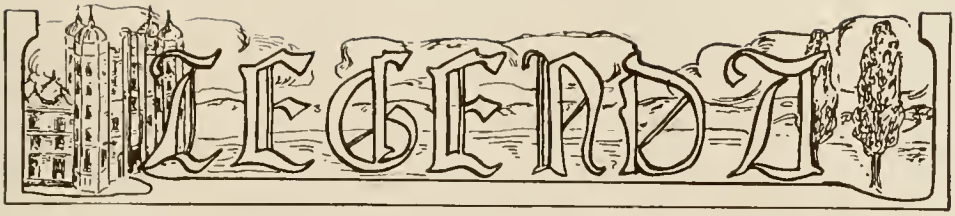

CLASS OF 1920—*Continued*

Weimer, Frances ..... Rosemont, Pa.
Weitzenkorn, Fanchon R. ..... 279 S. River St., Wilkes-Barre, Pa.
Westcott, Cunthia ..... 95 High St., North Attleboro, Mass.
Wiedenback, Margaret L. ..... Hastings-on-Hudson, N. Y.
Wight, Elizabeth A. ..... 50 E. Main St., Middletown, N. Y.
Wilkey, Edith M. ..... 1648 Massachusetts Ave., Cambridge, Mass.
Williams, Edith ..... Buckland, Conn.
Williams, Gertrude ..... 148 Park St., East Orange, N. J.
Williams, Marion A. ..... Kent, Ohio
Willis, Mary E. ..... 6 Court St., Concord, N. H.
Willyoung, Carolyn ..... 24 Bergen Ave., Ridgewood, N. J.
Wilson, Barbara F. ..... 15 Alden St., Newton Centre, Mass.
Wilson, Genevieve P. ..... 14 Windermere Place, St. Louis, Mo.
Winner, Florence ..... 523 W. Water St., Elmira, N. Y.
Winspear, A. Grace ..... Newark, N. J.
Wishart, Lydia Ruth ..... 89 Fisher Ave., White Plains, N. Y.
Wood, Charlotte A. ..... 280 Sixth Ave., Newark, N. J.
Wyant, Virginia A. ..... South Bethlehem, Pa.

Young, Louise F. ..... 374 Delaware Ave., Oakmont, Pa.

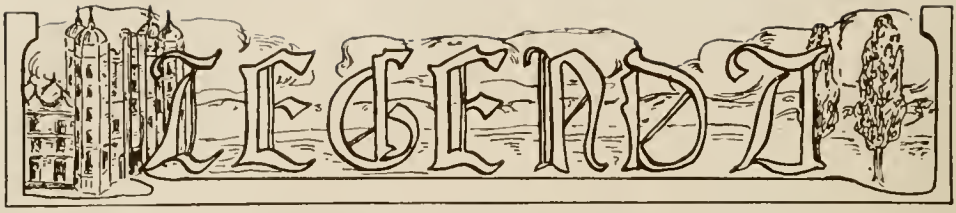

Class of 1921

Margaret Haddock	*President*
Alice Joy	*Vice President*
Maude Ludington	*Recording Secretary*
Frieda Halsted	*Corresponding Secretary*
Carita Bigelow	*Treasurer*
Hope Mathewson, Elinor Snow, Catherine Twiss	*Executive Board*
Ruth Metzger, Catherine Mitchell	*Advisory Committee*
Camilla Burdett, Ivy Friesell	*Factotums*
Laura Chandler	*Song Leader*

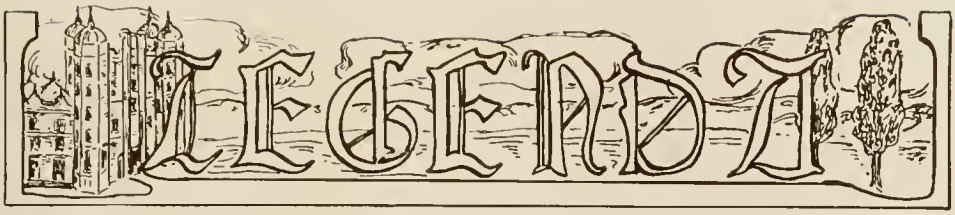

Members of Class of 1921

Aaron, Hazel B. ..... 1937 N. Broad St., Philadelphia, Pa.
Abelson, Isabel S. ..... 1441 Oneida St., Utica, N. Y.
Abrahamson, Leah J. ..... 116 Oxford St., Portland, Maine
Adams, C. Mary ..... 19 Fairfax St., West Newton, Mass.
Aldrich, Eula K. ..... Northfield, Vt.
Alison, Marion ..... 209 N. Long Ave., Pittsburgh, Pa.
Allen, Ruth E. ..... 226 Willoughby Ave., Brooklyn, N. Y.
Alvino, Lydia ..... 58 William St., Medford, Mass.
Anderson, Edith ..... 29 Main St., North Andover, Mass.
Andrews, Katherine Louise ..... 3145 Berkeley Ave., Berwyn, Ill.
Atchison, Emma ..... Tuborne Hotel, Nashville, Tenn.
Averill, Grace J. ..... Washington, Conn.
Avery, Dorothy E. ..... 122 William St., Portland, Maine

Babb, Rachael H. ..... 194 Pleasant Ave., Woodfords, Maine
Babcock, Helen S. ..... Wellesley, Mass.
Bacharach, Rebecca ..... 899 Lexington Ave., Cincinnati, Ohio
Bair, Mildred Irene ..... 11th Ave. and Margaret St., Munhall, Pa.
Barlow, Deborah S. ..... 49 Hewlett St., Waterbury, Conn.
Barnett, Katharine ..... Bethel, Conn.
Batchelder, Miriam ..... 104 School St., Concord, N. H.
Bayles, Ruth Stanley ..... 82 Palmer Ave., West, Detroit, Mich.
Bayless, Wilhelmine C. ..... St. Mary's Hall, Faribault, Minn.
Beachem, Margaret M. ..... Holley, N. Y.
Beall, Eleanor Martha ..... Armour Villa Park, Bronxville, N. Y.
Beamer, Pauline M. ..... Armstrong Ave., Apollo, Pa.
Bean, Barbara Wardwell ..... 267 Church St., Berlin, N. H.
Bean, Marion R. ..... 13 Hackfeld Road, Worcester, Mass.
Becker, Babette M. ..... 481 Vance Ave., Memphis, Tenn.
Bell, Helen V. ..... 1449 N. Dearborn Parkway, Chicago, Ill.
Berger, Charlotte ..... 314 5th Ave., North Troy, N. Y.
Berger, Charlotte C. ..... 924 3d Ave., N. Great Falls, Mont.
Bier, Elizabeth Scholle ..... 161 W. 86th St., New York City
Bigelow, Carita ..... 7 Locke St., Andover, Mass.
Bixby, Edith ..... 10 Spear St., Quincy, Mass.
Bixby, Ruth Elizabeth ..... West Groton, Mass.
Bloom, Sara B. ..... 936 N. Glen Oak Ave., Peoria, Ill.
Boehmke, Elsa M. ..... 1819 E. 90th St., Cleveland, Ohio

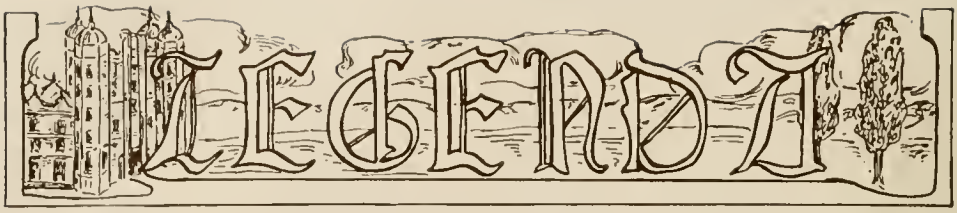

CLASS OF 1921—*Continued*

Bohanon, Letty M. ..... 366 Essex St., Lynn, Mass.
Bohmfolk, Henriette ..... 128 E. 45th St., New York City
Bosworth, Mary Case ..... 54 Bowdoin St., Springfield, Mass.
Bowman, Thelma I. ..... Dunmoreland Ave., Springfield, Mass.
Boyd, Miriam E. ..... Sycamore Ave., Marion, Pa.
Brainard, Dorothy H. ..... 126 Pearl St., Thompsonville, Conn.
Brandt, Anita M. ..... 79 Embury Ave., Ocean Grove, N. J.
Brandt, Vivian W. ..... 305 Chestnut St., Columbia, Pa.
Brelsford, Isadore L. ..... 4454 Drexel Blvd., Chicago, Ill.
Brickett, Helen ..... 58 Mall St., Lynn, Mass.
Brickner, Margaret F. ..... 38 W. 59th St., New York City
Bright, Dorothy ..... 5 Baldwin St., East Orange, N. J.
Broadhurst, Katherine ..... 235 Kenyon St., Hartford, Conn.
Broadhurst, Nellie Turbull ..... 235 Kenyon St., Hartford, Conn.
Brooks, Frances Edna ..... 84 N. Franklin St., Wilkes-Barre, Pa.
Broomfield, Sara Mildred ..... 30 Howland St., Roxbury, Mass.
Brown, Elinore M. ..... 45 West 89th St., New York City
Brown, Elizabeth Corelli ..... Littleton, Mass.
Brown, Eugenia Bushnell ..... 625 Chestnut St., Philadephia, Pa.
Bruchholz, Louise T. ..... 2555 Bryant Ave., S., Minneapolis, Minn.
Bundy, Charlotte N. ..... St. Johnsbury, Vt.
Burch, Eleanor Stuart ..... 209 Garden St., Hartford, Conn.
Burdett, Camilla ..... 7 Mishawum Road, Woburn, Mass.
Butterfield, Edith Doe ..... 1203 Norfolk Ave., Norfolk, Neb.

Callan, Loraine H. ..... 212 Woodlawn Ave., Waterbury, Conn.
Cameron, Sarah E. ..... 1002 W. Woodruff Ave., Toledo, Ohio
Carhart, Lillian R. ..... 774 Kenmore Place, Brooklyn, N. Y.
Carpenter, Elinor ..... 508 N. 38th St., Omaha, Neb.
Carroll, Edith ..... 605 Williams Blvd., Springfield, Ill.
Carter, Margaret A. ..... 30 Appleton Place, Glen Ridge, N. J.
Case, Eleanor M. ..... 333 E. 2nd St., Plainfield, N. J.
Cassidy, Madeline ..... 30 North St., Rutland, Vt.
Chaffee, Caroline ..... 28 Bartlett Ave., Pittsfield, Mass.
Chandler, Laura B. ..... 7 Janssen Place, Kansas City, Mo.
Chase, Elizabeth ..... 2189 Northampton St., Holyoke, Mass.
Cheney, Margaret ..... 3315 Longfellow Blvd., St. Louis, Mo.
Christie, Celia B. ..... Riverpoint, R. I.
Cleland, Jessie ..... 216 Cherry St., Columbia, Pa.
Cline, Jean Marie ..... 2147 S. 15th St., Philadelphia, Pa.

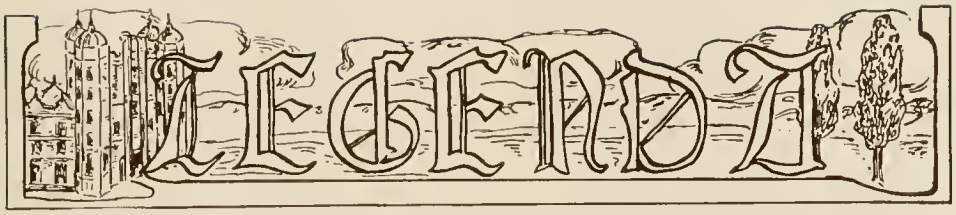

CLASS OF 1921—*Continued*

Coleman, Beatrice May ..... 177 Perkins Ave., Campello, Mass.
Collins, Rebekah A. ..... 5 Ashland St., Newburyport, Mass.
Collins, Vivian Dunbar ..... Highland Ave., Somerville, Mass.
Comegys, Esther ..... 1625 Jefferson Ave., Scranton, Pa.
Conant, Dorothy Stewart ..... Bradford, Vt.
Cook, Dorothy M. ..... Hastings, Mich.
Cook, Helen M. ..... 115 Dempster St., Evanston, Ill.
Cope, Helen C. ..... The Albemarle, Atlantic City, N. J.
Copeland, Bertha E. ..... Clark Mills, N. Y.
Cornell, Elizabeth ..... South Main St., R. F. D. 4, Attleboro, Mass.
Couch, Elizabeth ..... 177 Beals St., Wollaston, Mass.
Covell, Florence S. ..... 242 Blossom St., Fitchburg, Mass.
Cox, Katherine Gage ..... 4 Grant St., Haverhill, Mass.
Crafts, Elizabeth F. ..... 160 Morgan St., Oberlin, Ohio
Craig, M. Louise ..... 815 E. 10th St., Erie, Pa.
Crane, M. Virginia ..... 2533 Glenwood Ave., Toledo, Ohio
Craver, Mary E. ..... 222 Custis Ave., Youngstown, Ohio
Crawford, Elizabeth A. ..... 904 Westcott St., Syracuse, N. Y.
Crawford, Emily M. ..... 10 Oak Road, Pine Ridge Park, Wellesley, Mass.
Cressey, Marcia F. ..... 64 Carleton St., Portland, Maine
Cresswell, Nellie ..... 1722 Penn Ave., Scranton, Pa.
Crook, Louise Katherine ..... 116 Park Lane, Davenport, Iowa
Culver, Vivien ..... 30 Churchill St., Springfield, Mass.
Currier, Julia May ..... 82 Claremont Ave., Arlington Heights, Mass.
Cushing, Ruth G. ..... 37 Broad St., Westfield, Mass.

Dailey, Margaret G. ..... 210 4th St., Fall River, Mass.
Daniels, Katherine ..... 45 St. John's Place, Buffalo, N. Y.
Danzis, Rose R. ..... 608 High St., Newark, N. J.
Davis, Florence Underwood ..... 59 Oakwood Ave., Upper Montclair, N. J.
Davis, Julia McD. ..... 303 Lee St., Clarksburg, W. Va.
Dawson, Mary ..... 692 High St., Newark, N. J.
De Wolf, Amelia G. ..... 123 Ingersoll Grove, Springfield, Mass.
Diehl, Frieda W. ..... 34 Lincoln St., South Natick, Mass.
Dooly, Mary Catharine ..... 506 E. South Temple St., Salt Lake City, Utah
Downer, Ruth Lillian ..... 39 Essex Ave., Orange, N. J.
Dudley, Mary M. ..... Clinton, N. Y.
Dunham, Margaret Louise ..... Montour Falls, N. Y.
Dunn, Anna-Belle ..... 267 Ege Ave., Jersey City, N. J.
Dunn, Miriam F. ..... 35 Spruceland Ave., Springfield, Mass.

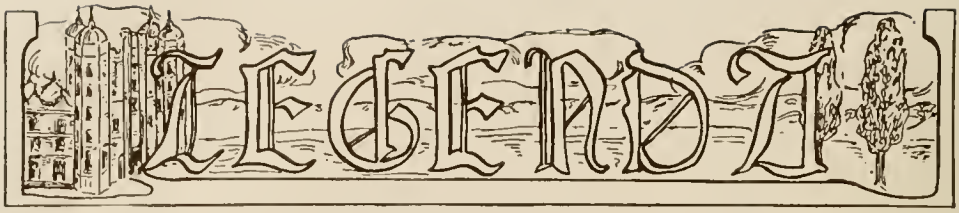

CLASS OF 1921—*Continued*

Eaton, Elsie B. ..... 522 W. 3d St., Rochester, Minn.
Edwards, Eleanor ..... 31 Grant Ave., Newton Centre, Mass.
Ehrat, Florence ..... 1920 Morse Ave., Chicago, Ill.
Ehrich, Ruth ..... 1 W. 72nd St., New York City
Elliot, Madeline C. ..... 5 Elliot St., Thomaston, Maine
Emerson, P. Renza ..... East Derry, N. H.
Engle, Doris Dorothea ..... Freeport, Ill.
Evans, Christine ..... 15 Lancaster St., Cambridge, Mass.
Evans, Margaret F. ..... 135 Main St., Terryville, Conn.
Everitt, Elinor ..... 897 Crotona Park North, New York City

Farmer, Margaret M. ..... 1020 Western Ave., N.S., Pittsburgh, Pa.
Farmer, Winifred Grenell ..... 8 Draper Terrace, Montclair, N. J.
Feeley, Louise Barbara ..... 49 Summer St., Woonsocket, R. I.
Finney, Louise I. ..... 207 E. Monroe St., Attica, Ind.
Flagg, Rebecca Snow ..... 896 Longmeadow St., Longmeadow, Mass.
Fleet, Florence P. ..... Huntington, N. Y.
Fleming, Elizabeth P. ..... 1821 E. 93rd St., Cleveland, Ohio
Foss, Ruth Elisabeth ..... 11 Cumberland St., Brunswick, Maine
Freeman, Helen Whitman ..... 41 Fairview Ave., Madison, N. J.
Freeman, Margaret B. ..... 25 Orange Heights Ave., West Orange, N. J.
French, Mary Virginia ..... 114 Twelfth Ave., E., Hutchinson, Kans.
Friedmann, Gladys H. ..... 330 Park Ave., East Orange, N. J.
Friesell, Ivy B. ..... 5871 Darlington Road, Pittsburgh, Pa.
Frost, Lesley ..... Amherst, Mass.
Fry, Elizabeth Mary ..... Wyoming, Pa.

Gans, Harriet N. ..... Uniontown, Pa.
Gardiner, Elizabeth T. ..... R. F. D. 4, Attleboro, Mass.
Gardner, Editha Clapp ..... Chester, Mass.
Gardner, Ruth A. ..... Pownall, Vt.
Garlock, Alice M. ..... 9 Williams St., Newark, N. J.
Garner, Elizabeth O. ..... Luzerne, N. Y.
Gary, Helen Alma ..... Webster Groves, Mo.
Gatch, Katherine Haynes ..... Milford, Ohio
Gates, Helen Albro ..... Woodmont, Conn.
Gayton, Edith ..... Winter St., Holliston, Mass.
Gelvin, L. Elizabeth ..... 1638 Hammond Ave., Superior, Wis.
George, Ruby Louise ..... 85 Lexington Ave., Buffalo, N. Y.
Gerwig, Margaret Darsie ..... 1105 Davis Ave., N. S., Pittsburgh, Pa

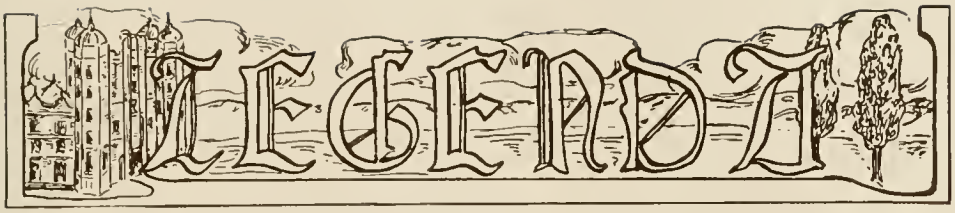

CLASS OF 1921—*Continued*

Gibbs, Mary K. ..... 42 Alton Place, Brookline, Mass.
Gill, M. Allis P. ..... 501 W. Mt. Pleasant Ave., Mt. Airy, Philadelphia, Pa.
Ginsburg, Edith S. ..... 24 Bicknell St., Dorchester, Mass.
Goldmark, Elliott R. ..... 103 Park Ave., New York City
Goldsmith, Eleanor Grant ..... 304 East Green St., Connellsville, Pa.
Gordon, Edith C. ..... Green Gables, Frankford Jct., Philadelphia, Pa.
Gow, Eleanor ..... 29 Hunter St., West Newton, Mass.
Gray, Orrea ..... 600 Riverside, Niagara Falls, N. Y.
Gross, Helen ..... 3335 North 17th St., Philadelphia, Pa.
Gross, Phebe ..... 23 May St., Worcester, Mass.

Hackett, Alice Payne ..... 601 West 115th St., New York City
Haddock, Margaret W. ..... Cornell, Wis.
Haeseler, Ada H. ..... 2009 Mt. Vernon St., Philadelphia, Pa.
Hall, Frances ..... Towanda, Pa.
Hall, Phoebe J. ..... 200 W. Arlington Ave., East Orange, N. J.
Halsey, Ethel M. ..... 1406 7th St., New Orleans, La.
Halsted, Frieda L. ..... 240 E. Dudley Ave., Westfield, N. J.
Hannan, Harriet ..... Box 217, Wheeling, W. Va.
Hansen, Lillian ..... 1425 Lyndon St., S., Pasadena, Cal.
Hampson, Ruth ..... 112 Carnegie Ave., East Orange, N. J.
Hardenburgh, S. R. ..... Tillsen, Ulster Co., N. Y.
Harding, Grace H. ..... 538 E. 19th St., N., Portland, Ore.
Harrison, Doris A. ..... 1961 Nelson Ave., Memphis, Tenn.
Hathaway, Gladys L. ..... Warren, Mass.
Heller, Dorothy F. ..... 265 Clinton Ave., Newark, N. J.
Hengeweld, Angeline ..... Waterbury, Conn.
Henning, Henrietta Hunt ..... Cherokee Park, Louisville, Ky.
Henshey, Christine B. ..... 915 Alleghany St., Hollidaysburg, Pa.
Herling, Alida ..... 89 King Ave., Lewiston, Mass.
Herring, J. Margaret ..... Amarillo, Texas
Hesse, Mildred C. ..... Bronxville, N. Y.
Heydrick, Josephine ..... Franklin, Pa.
Hinchliff, Clemwell ..... 436 North Main St., Rockford, Ill.
Hinman, Eleanor H. ..... 1825 S. 24th St., Lincoln, Neb.
Hodge, Margaret ..... 420 W. Walnut Lane, Germantown, Philadelphia, Pa.
Holmes, Florence ..... 70 Park St., Montclair, N. J.
Homer, Charlotte Hartwell ..... 73 Second Ave., Troy, N. Y.
Hopper, Marian G. ..... 119 E. Park St., Newark, N. J.
Houghton, Agnes H. ..... 130 Longfellow Ave., Detroit, Mich.

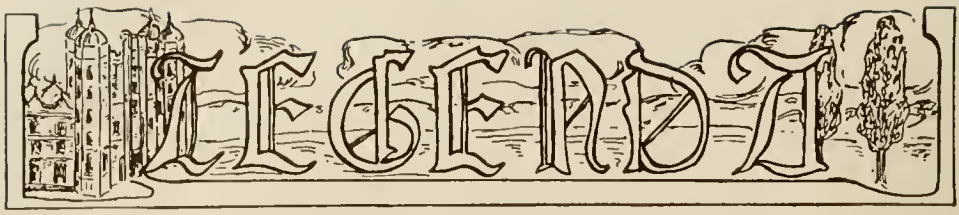

CLASS OF 1921—*Continued*

Howe, Madeline P. ... 24 Tissell St., Worcester, Mass.
Hubbard, Elizabeth W. ... 1138 Bergen St., Brooklyn, N. Y.
Hughes, Katharine Reed ... 59 North Main St., Ashley, Pa.
Hunt, Mabel G. ... The Partner, Washington, D. C.

Irving, Marjorie B. ... 631 Trumbull Ave., Detroit, Mich.

Jackson, Marguerite Helen ... Chicago, Ill.
Jacoby, Margaret Stella ... 362 Seventh Ave., Newark, N. J.
Jeffries, Virginia A. ... 112 Great Oak Lane, Pleasantville, N. J.
Jenks, Carroll K. ... Saint Clair, Mich.
Jennison, Eugenie V. ... Benevue Ave., West Orange, N. J.
Johnson, Eleanor ... 4 Arlington Road, Woburn, Mass.
Johnson, Laura S. ... Grafton, Mass.
Johnson, Marian ... 56 Harvard Ave., Hyde Park, Mass.
Johnston, Mildred D. ... 1508 Union St., Brooklyn, N. Y.
Jones, Carroll D. ... 1719 Riverside Ave., Spokane, Wash.
Jones, Rebecca Hubley ... 475 S. Atlantic Ave., Pittsburgh, Pa.
Jones, Sarah M. ... S. Peter's Rectory, Perth Amboy, N. J.
Joy, Alice ... 80 Myrtle Ave., Plainfield, N. J.
Judd, Katharine ... 13386 Euclid Ave., Cleveland, Ohio

Karpen, Lucille H. ... 137 Lockwood Ave., New Rochelle, N. Y.
Kates, Margaret B. ... Arlington Heights, Ill.
Keenan, Jessie ... S. Pleasant Ave., Ridgewood, N. J.
Keesler, Lorna A. ... Canastota, N. Y.
Kendall, Dorothy B. ... 58 Portland St., Rochester, N. H.
Kibler, Elizabeth Boyd ... 179 Granville St., Newark, N. J.
Kilgore, Margaret E. ... 127 14th Ave., Columbus, Ohio
King, C. Mabel ... 40 Mansfield St., Hartford, Conn.
Klotz, Laura L. ... 175 Joralemon St., Belleville, N. J.
Krupp, Birdie A. ... 501 Los Angeles St., El Paso, Tex.
Kutz, Elizabeth S. ... 830 N. 5th St., Reading, Pa.

Lange, Vera Caroline ... 907 S. Starr Ave., Burlington, Ia.
Lester, Mary ... 65 Warren St., Norwich, Conn.
Lieber, Jeanette Marie ... 2636 N. Meridian St., Indianapolis, Ind.
Liggett, Florabel ... 817 N. 9th St., Kansas City, Mo.
Ligon, Emily C. ... 1108 S. Perry St., Montgomery, Ala.
Lincoln, Helen A. ... 6830 Homas Block, Pittsburgh, Pa.

CLASS OF 1921—*Continued*

Lippincott, Edna B.	193 N. Maple Ave., East Orange, N. J.
Liveright, Mary	Clearfield, Pa.
Livermore, Catherine H.	126 Wolcott St., West Medford, Mass.
Lockhart, Marian M.	505 Hyde St., Ridgeway, Pa.
Lockwood, Marion	217 E. 7th St., Plainfield, N. J.
Long, Aline D.	171 W. 71st St., New York City
Longaker, Margaret H.	1402 N. 16th St., Philadelphia, Pa.
Lorch, Myrtle	442 Aldine Ave., Chicago, Ill.
Loveland, Clara Olds	1718 Clayton St., Cincinnati, Ohio
Ludington, Maude	56 S. Swan St., Albany, N. Y.
Lunan, Marian	18 Massachusetts Hall, Hanover, N. H.
Lustig, Grace Eugenie	31 Elmgrove Ave., Providence, R. I.
Luther, Jeannette L.	167 West Ferry Ave., Detroit, Mich.
McClive, Ruth E.	344 Elmwood Ave., Buffalo, N. Y.
McCollum, Ruth Esther	234 North Duluth Ave., Sioux Falls, S. D.
McCrea, Mary Helen	1023 W. Sixth Ave., Spokane, Wash.
McCullough, Alice	1778 Gilpin St., Denver, Colo.
MacDougall, Lillian D.	221 Broadway, Fursburg, N. Y.
McFadden, Lucille	1335 Locust St., Dubuque, Iowa
McKearin, Helen Annette	Hoosick Falls, N. Y.
McKenzie, Adele	43 Graham Ave., Metuchen, N. J.
McLachlin, Ruth	Peacham, Vt.
McLaughlin, Elizabeth	Ridgeway, White Plains, N. Y.
McMahon, Helen Grace	109 North 6th St., Olean, N. Y.
Mansir, Gladys E.	Curtis Ave., Dalton, Mass.
Marcus, Bertha	16 Chamberlain Parkway, Worcester, Mass.
Marlowe, Madeline T.	466 S. Euclid Ave., Pasadena, Cal.
Marsh, Marjorie M.	774 West Main St., Jackson, Mich.
Marsh, Ruth	690 Main St., Worcester, Mass.
Marshall, Edna Noble	1296 Delaware Ave., Buffalo, N. Y.
Martin, Dorothy Joyce	205 E. Penn Ave., Ottumwa, Iowa
Masters, Mildred V.	Coal Centre, Pa.
Mathewson, Hope	U. S. Marine Hospital, Chelsea, Mass.
Matthews, Janet	4710 Westminster Pl., St. Louis, Mo.
Mayer, Rita H.	1444 K St., Lincoln, Neb.
Maylard, Victoria	1123 11th St., Norfolk, Neb.
Mayne, Edith R.	139 Bay 17th St., Brooklyn, N. Y.
Medders, Dorothy	Still Pond, Md.
Meier, Lois	Framingham Centre, Mass.

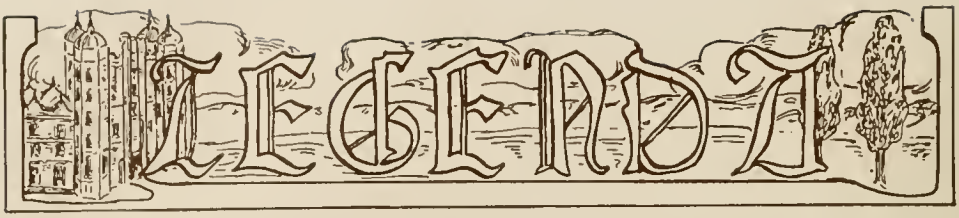

CLASS OF 1921—*Continued*

Merrell, Adela ..... 81 Union Ave., Framingham, Mass.
Metzger, Margaret ..... 995 Madison Ave., New York City
Metzger, Ruth ..... 995 Madison Ave., New York City
Meyer, Zilpah ..... 32 Hempden St., Westfield, Mass.
Michel, Dorothy A. ..... 344 E. 19th St., Brooklyn, N. Y.
Miller, Catherine ..... 315 Mahoming Ave., Warren, Ohio
Miller, Helen E. ..... 1211 Washington St., Waco, Texas
Miller, Helen Rose ..... 709 N. Crescent Ave., Avondale, Cincinnati, Ohio
Miller, Marian H. ..... 547 Lake Ave., Rochester, N. Y.
Miller, Maud Gates ..... Howe, Ind.
Mitchell, Catherine M. ..... 318 Fifth Ave., N., Great Falls, Mont.
Montgomery, Teresa C. ..... Thomaston, Maine
Morse, Anna Hooker ..... Boxford, Mass.
Morse, Chloe S. ..... Wellsburg, W. Va.
Minger, Willis R. ..... 3616 Bellevue Ave., Kansas City, Mo.
Munroe, Alice B. ..... 119 Fitz Randolph Road, Princeton, N. J.
Murphy, Elizabeth W. ..... 200 Prospect Terrace, Montclair, N. J.
Murray, Pearl J. ..... Highlands, N. J.
Muse, Alice Thomas ..... Ansley Park, Atlanta, Ga.

Neiman, Annabel ..... 5416 Sixth Ave., McKeesport, Pa.
Newcomb, Clara J. ..... Waupun, Wis.
Nicherson, Natalie Noyes ..... Boothbay Harbor, Me.
Niebrugge, Dorothy ..... 243 Rugby Road, Brooklyn, N. Y.
Noble, Katharine ..... Granville, Mass.
Noble, Marion C. ..... Norway, Maine
Noble, Myra H. ..... Norway, Maine
Norris, Eugenia W. ..... 138 Academy St., Hightstown, N. J.
Noxon, Annis M. ..... Darien, Conn.

O'Keefe, Mary Elizabeth ..... Millers Falls, Mass.
Oldham, M. Virginia ..... 420 N. Pleasant St., Independence, Mo.
Oliver, Helen E. ..... 71 Harvard Pl., Buffalo, N. Y.
Otto, Helena Catherine ..... 205 Washington St., Marietta, Ohio
Oxnard, Nancy P. ..... 151 Mystic St., W. Medford, Mass.

Parker, Helen D. ..... West Derby, Vt.
Perret, Eleanor ..... 478 William St., East Orange, N. J.
Perrine, Marjory D. ..... Jamesburg, N. J.
Phillips, Gertrude E. ..... 329 Lincoln St., Johnstown, Pa.

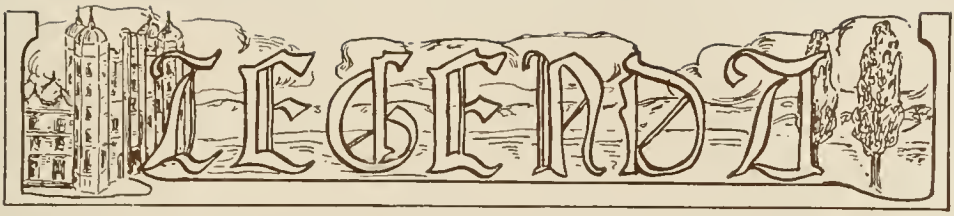

CLASS OF 1921—*Continued*

Phillips, Helen L. ..... 29 Maple Ave., Franklinville, N. Y.
Poland, Marie E. ..... 15 Buckingham Road, Wollaston, Mass.
Powell, Frances ..... 1096 Peachtree St., Atlanta, Ga.
Price, Bertha ..... 17 Columbia St., Worcester, Mass.

Quimby, Doris M. ..... 143 Pleasant St., Claremont, N. H.

Rand, Elizabeth ..... 631 Hancock St., Brooklyn, N. Y.
Rankin, Ruth ..... W. Woodland Road, Pittsburgh, Pa.
Ransley, Dorothy Grace ..... Ontario Centre, N. Y.
Rathbone, Josephine L. ..... 332 Montclair Ave., Newark, N. J.
Raynolds, Madeleine ..... 209 Main St., Boise, Idaho
Reckendorfer, Edith F. ..... 45 W. 56th St., New York City
Reed, Dorothy ..... 52 Rockledge Road, Newton Highlands, Mass.
Reynolds, Louise D. ..... 417 Plainfield St., Providence, R. I.
Rice, Dorothy ..... 27 May St., Worcester, Mass.
Rice, Elizabeth P. ..... 17 Elko St., Brighton, Mass.
Richards, Elizabeth ..... 304 Goodwin St., Jacksonville, Fla.
Richardson, Isabel ..... 250 Union St., Jersey City, N. J.
Richardson, Marion ..... 92 Gates Ave., Brooklyn, N. Y.
Richmond, Phebe Ann ..... 41 Cooke St., Providence, R. I.
Riebel, Dorothy A. ..... 823 Oakwood Ave., Toledo, Ohio
Ritchey, Mary Elizabeth ..... 563 Evanswood, Clifton, Cincinnati, Ohio
Roberts, Elizabeth ..... 16 Ocean St., E. Lynn, Mass.
Robertson, Helen B. ..... 102 N. Naches Ave., North Yakima, Wash.
Roeder, Elsa S. ..... 500 W. 114th St., Newark, N. J.
Roessler, Emmy E. ..... 89 High St., Perth Amboy, N. J.
Rosewater, Charlotte W. ..... 139 Hollywood Blvd., Los Angeles, Cal.
Rosholt, Dorothy M. ..... 1925 Penn Ave. S., Minneapolis, Minn.
Ross, Helen Carpenter ..... 10 Church St., St. Johnsbury, Vt.
Rowse, E. Carolyn ..... 127 Medford St., Arlington, Mass.
Roth, Julia M. ..... Fairfield, Iowa
Rumohr, Alice H. ..... Talcottville, Conn.
Ruth, Sarah ..... 127 Clayton St., Montgomery, Ala.
Ryder, Geraldine ..... Ossining, N. Y.
Rylee, Mittie ..... 1141 Dorothy Place, Memphis, Tenn.

Saltonstall, Mary P. ..... 1276 Clinton Place, Elizabeth, N. J.
Sams, Jane S. ..... 146 Juniper St., Atlanta, Ga.
Sanborn, Mona McC ..... Wellesley, Mass.

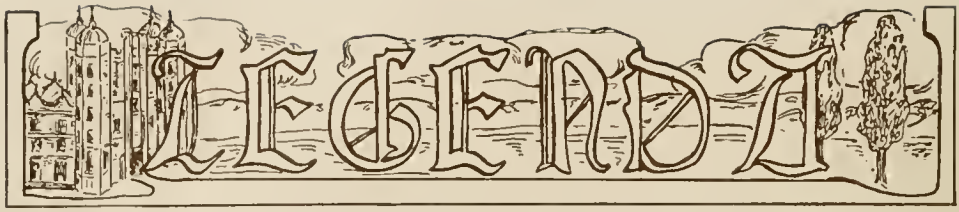

CLASS OF 1921—*Continued*

Sanford, Eleanor ..... 164 West St., Freeport, Ill.
Sayre, Elizabeth K. ..... Glen Ridge, N. J.
Scadden, Vivian ..... Crystal Falls, Mich.
Sceery, Gertrude ..... 429 Van Houten St., Paterson, N. J.
Schweizer, Gretchen ..... 116 S. 14th St., La Crosse, Wis.
Schwingel, Winifred E. ..... Aurora, Ill.
Scofield, Mary B. ..... 122 4th St., S. E., Washington, D. C.
Selden, Constance ..... Deep River, Conn.
Sellers, Emilie ..... Kinsley, Kansas
Shannon, Gwendolyn ..... 63 Bernard St., Dorchester, Mass.
Shaw, Olive M. ..... 109 Winchester St., Brookline, Mass.
Shedd, Elizabeth G. ..... 1075 Lake Ave., Rochester, N. Y.
Sherman, Helen ..... 143 Mason Terrace, Brookline, Mass.
Siedle, Marjorie ..... 5248 Aylesboro Ave., Pittsburgh, Pa.
Simmons, Anne Maurine ..... 1006 Southland Ave., Fort Worth, Texas
Simons, Grace Elizabeth ..... 4644 Lake Park Ave., Chicago, Ill.
Simpson, Carrol Frances ..... Virginia Beach, Va.
Simpson, Mary B. ..... Nicholasville, Ky.
Smith, Bergliot M. ..... Dell Rapids, South Dakota
Smith, Dorothy Vernon ..... 183rd St. and Third Ave., New York City
Smith, Isabella B. ..... 557 Wyoming Ave., Wyoming, Pa.
Smith, Kathryn A. ..... Ogunquit, Me.
Smith, Marion C. ..... 148 Seyborne Ave., Detroit, Mich.
Snow, Elinor Bruce ..... 106 Elm St., Stoneham, Mass.
Snow, Martha Dickinson ..... Beach Road, Cohasset, Mass.
Snow, Olive ..... 58 Stewart Ave., Mamaroneck, N. Y.
Snyder, Madeline E. ..... 189 Sixth Ave., Troy, N. Y.
Soderberg, Mary Hildegarde ..... 610 Eleventh Ave., Munhall, Pa.
Space, Mildred T. ..... 1174 Wyoming Ave., Forty Fort, Pa.
Spencer, Edith C. ..... Windsor, Conn.
Spink, Harriet A. ..... Woodland School, Phoenicia, N. Y.
Stanley, Kathryn ..... 566 E. 28th St., Paterson, N. J.
Sternbergh, Gertrude ..... 112 Centre Ave., Reading, Pa.
Stevens, Dorothy M. ..... 1039 Framingham Ave., W. Hartford, Conn.
Stevens, Esther R. ..... 79 Park St., W. Roxbury, Mass.
Stirling, Louise ..... 1301 W. 13th St., Wilmington, Del.
Stoddart, Margaret ..... 124 Watchung Ave., Montclair, N. J.
Stone, Helen G. ..... 90 Pewabic St., Houghton, Mich.
Strasmer, Katherine M. ..... 695 La Fayette Ave., Buffalo, N. Y.
Struckman, Marie F. ..... Berwyn, Ill.

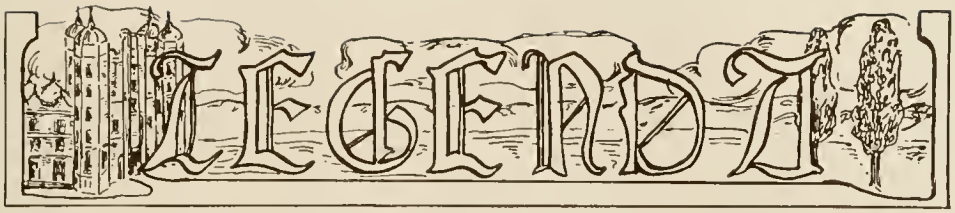

CLASS OF 1921—*Continued*

Stull, Miriam ..... Ridley Park, Pa.
Stulz, Erni ..... Kansas City, Mo.
Sutherland, Doris M. ..... 16 Clark Road, Beach Bluff, Mass.

Talbert, Helen C. ..... 604 N. 7th St., Grand Junction, Colo.
Taylor, Nana ..... 312 Main St., Jackson, Mich.
Taylor, Ruth G. ..... 1009 Vine Ave., Williamsport, Pa.
Temple, Katharine S. ..... 383 Upper Montclair Ave., Upper Montclair, N. J.
Terry, S. Elizabeth ..... Collinsville, Conn.
Thacher, Marion G. ..... 162 Capitol Ave., Hartford, Conn.
Thomas, Leslie ..... 28 Prince St., Rochester, N. Y.
Thompson, Elizabeth T. ..... 435 Prairie Ave., Beloit, Wis.
Thompson, Sally R. ..... 15 Pine St., Winchester, Mass.
Tilden, Evelyn ..... 399 W. State St., Trenton, N. J.
Topliff, Margaret K. ..... 100 Henry St., Binghamton, N. Y.
Travell, Virginia M. ..... 27 E. 11th St., New York City
Tracy, Katharine ..... 412 Union St., Hudson, N. Y.
Trostel, Edna L. ..... 555 Terrace Ave., Milwaukee, Wis.
Trump, Elizabeth V. ..... Kahoka, Mo.
Turrentine, Frances May ..... Washington Ave., Saugerties, N. Y.
Twiss, Catherine P. ..... 10 Buswell St., Lawrence, Mass.
Twitchell, Marjorie ..... 53 Washington St., Natick, Mass.

Van Alen, C. B. ..... Rutledge, Pa.
Van Blarcom, Mildred ..... 53 High St., Newton, N. J.
Van der Roest, Constance ..... Larchmont Park, Larchmont, N. Y.
Victorina, Janet ..... 255 W. 90th St., N. Y. C.
Voorhis, Charlotte C. ..... Twigger Bldg., Ossining, N. Y.
Vowell, Edna E. ..... 1420 Montana St., El Paso, Tex.

Wagstaff, Ruby ..... 655 Algoma St., Oshkosh, Wis.
Walden, Eleanor B. ..... 17 Anderson Sq., Hackensack, N. J
Wardwell, Sibyl H. ..... 12 Plainfield St., Waban, Mass.
Webb, M. Florette ..... Bellevue, Texas
Weeber, Dorothy A. ..... 129 S. Lake Ave., Albany, N. Y.
Weil, Marion K. ..... 1025 E. Perry St., Montgomery, Ala.
Weeks, Marguerite P. ..... Plymouth, N. H.
Wells, Gwendolyn ..... 5407 University Ave., Chicago, Ill.
Wendler, Kathryn ..... Islip, N. Y.
Wenner, Rilma M. ..... 197 Summer St., Fitchburg, Mass.

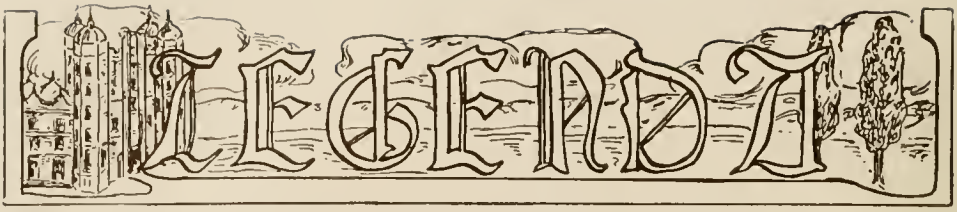

CLASS OF 1921—*Continued*

Westgate, Marjorie ..... 10920 Grantwood Ave., Cleveland, O.
White, Margaret Anna ..... Laclede, Idaho
Whitmore, Helen ..... 2104 Scotwood Ave., Toledo, O.
Whittemore, Constance ..... 522 Park Ave., E. Orange, N. J.
Wiggin, Evelyn P. ..... Stratham, N. H.
Wilcox, Esther Taber ..... 9 Maple St., New Bedford, Mass.
Wilcox, Margaret W. ..... Berlin, Conn.
Willey, Irma P. ..... 27 Lyman St., Woonsocket, R. I.
Willins, Mary H. ..... 40 Larch Ave., Bogota, N. J.
Willsea, Julia Louise ..... 175 Seneca Parkway, Rochester, N. Y.
Wilson, Helen E. ..... 4815 Woodlawn Ave., Chicago, Ill.
Wilson, Nathalie ..... 10309 Colonial Ave., Cleveland, O.
Winne, Maria ..... 114 Glenwood Bldg., Schenectady, N. Y.
Winner, Henriette ..... 26 Russell Ave., Watertown, Mass.
Winspear, Ethel G. ..... 52 W. Maple Ave., Newark, N. Y.
Winstian, Sara ..... 444 Union St., Hudson, N. Y.
Wolcott, Esther ..... 824 N. Main St., Hutchinson, Kansas
Wolman, Laura E. ..... 28 Depot Sq., Gardiner, Mass.
Woodward, Margaret C. ..... 72 Broadway, Bangor, Maine
Woodward, Pauline ..... 72 Broadway, Bangor, Maine
Worthen, Doris M. ..... 4 So. State St., Concord, N. H.
Wyant, Florence E. ..... 7106 Princeton Ave., Chicago, Ill.
Wyckoff, A. Merriam ..... 55 Lake Drive, Mountain Lake, N. J.
Wylie, Margaret ..... 424 Whitney Ave., Wilkinsburg, Pa.

Young, Rena Myra ..... 788 Massachusetts Ave., Arlington, Mass.
Youngman, Hortense ..... 211 Arch St., Fremont, Ohio
Yuan, Sze Tsang ..... Peking, China

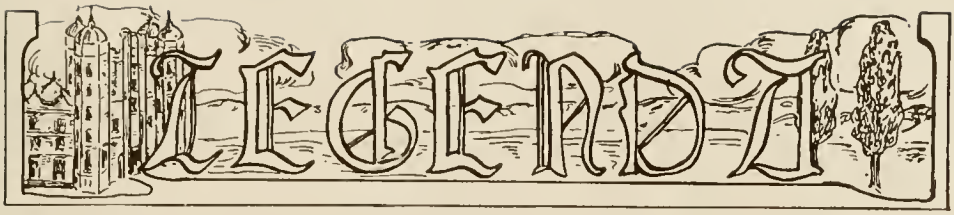

Department of Hygiene

Class of 1918

Officers

Irene M. Dolby ..... *President*
Katharine Howe ..... *Vice-President*
Eleanor E. Bartlett ..... *Secretary*
Katharine Sias ..... *Treasurer*

LEGENDA

Class of 1918

Members

Angel, Gladys H. — 61 Champlin Ave., Liberty, N. Y.
Baldwin, Dorothy G., B.A., Wellesley, — 6726 N. 8th St., Oak Lane, Philadelphia, Pa.
Bartlett, Eleanor E. — 1103 Wood Ave., Colorado Springs, Colo.
Bryant, Agnes, B.A., Bates College — High Street, Chester, Vt.
Burdett, Alice M. — 44 Harvard Ave., Brookline, Mass.

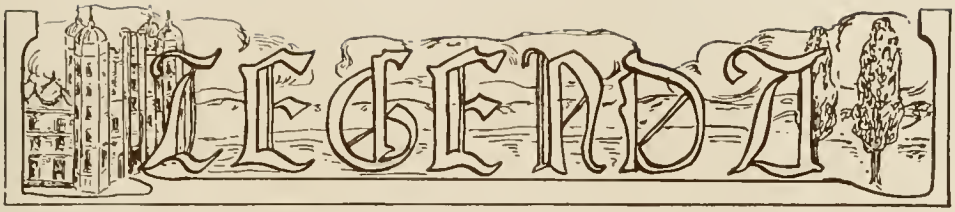

CLASS OF 1918—*Continued*

Campbell, Mildred H.	14 Elm St., Augusta, Maine
Carns, Marie L., B.A., University of Wisconsin	Knoxville, Ill.
Davies, Julia S.	19 Stone St., Augusta, Maine
Detwiler, Nellita E.	46 Woodland Ave., Detroit, Mich.
Dolby, Irene M.	3519 Hamilton St., Philadelphia, Pa.
Dowling, Ruth M.	324 Winslow St., Watertown, N. Y.
Entz, Ruth, B.S., Univ. of Washington	5631 15th St., N. E., Seattle, Wash.
Francis, Mildred L.	R. F. D. 1, Glastonbury, Conn.
Gawne, Katharine C.	Kunz Apt., Sandusky, Ohio
Hayes, Ellen V., B.A., Sweet Briar	Bellefonte, Pa.
Howe, Katharine	6020 Kenwood Ave., Chicago, Ill.
Lash, Cynthia J.	43 Salem St., Reading, Mass.
Loker, Dorothy L., B.A., Wellesley	Hilldale, Florence St., Natick, Mass.
Maris, Elizabeth P., B.A., Wellesley	41 Owen Ave., Lansdowne, Pa.
McCarthy, Mildred A.	355 Main St., Lewiston, Maine
McInnes, Frances G., B.A., Wellesley	23 Salcombe St., Dorchester, Mass.
McKernon, Emma	18 Henry St., Framingham, Mass.
McKinnon, Helen M., B.A., Wellesley	909 15th Ave. N., Seattle, Wash.
Newton, Janet	The Concord, Washington, D. C.
Piper, Marjorie H.	85 Fairview St., Dorchester, Mass.
Rumney, Elouise A.	22 Richardson Place, Hempstead, N. Y.
Sauer, Eleanor E.	Balfour, N. D.
Sias, Katharine	Corona, Cal.
Small, Clare H., B.A., Mt. Holyoke	85 Floral St., Newton Highlands, Mass.
Smiley, Gladys	136 Washington Ave., Albany, N. Y.
Sutcliffe, Esther B., Ph.B., Chicago Univ.	10811 Prairie Ave., Chicago, Ill.
Waterman, Ruth, B.A., Smith	25 Norwood Ave., Summit, N. J.
Williams, Isabel S., B.A., Wellesley	Glastonbury, Conn.
Yant, Ruth K.	2455 Glenwood Ave., Toledo, Ohio

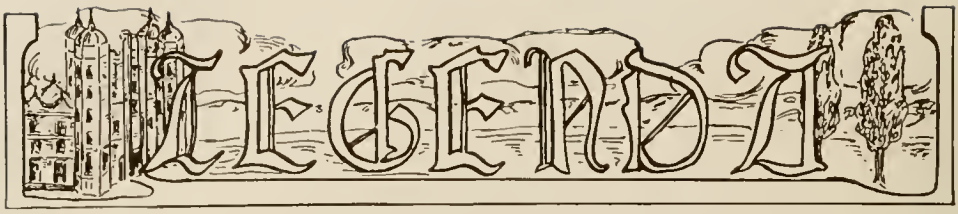

Department of Hygiene

Class of 1919

Officers

Florence C. Burrell ..... *President*
Helen A. Barr ..... *Secretary and Treasurer*

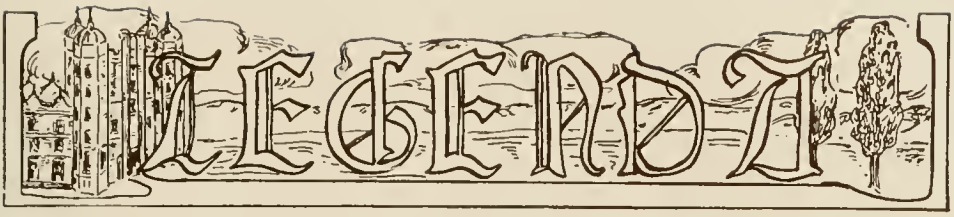

Class of 1919

Members

Barr, Helen A., B.A., Univ. of Wisconsin.....34 Quick Ave., River Forest, Ill.
Biggar, Margaret M., B.A., Leland Stanford University,
871 S. St. Andrews Place, Los Angeles, Cal.
Bocher, Helen, B.A., Radcliffe.....48 Buckingham St., Cambridge, Mass.

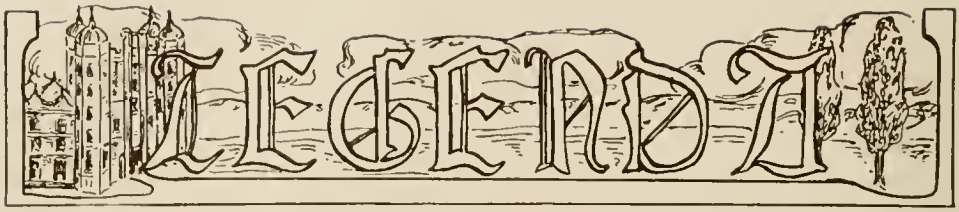

MEMBERS OF 1919—*Continued*

Burrell, Florence C., B.A., M.A., Leland Stanford University, 364 Kingsley Ave., Palo Alto, Cal.
Conley, Margaret, B.S., Chicago Univ. 333 Englewood Ave., Chicago, Ill.
Crozier, Marion A., B.A., Smith 9 Upland Road, Brookline, Mass.
Dixon, Juliet, B.A., Pamona Hanford, Cal.
Haight, Edith C., B.A., N.C., State Normal College Greensboro, N. C.
Hazelton, Helen W., B.A., Mt. Holyoke Montague City, Mass.
Hutchinson, Elizabeth M., B.A., Grinnell Manchester, Ia.
Hutchinson, Josephine C., B.A., Grinnell Manchester, Ia.
Leete, Helen M., B.A., University of California Mill Valley, Cal.
Lowry, Sarah S., B.A., Grinnell 1407 6th Ave., Grinnell, Ia.
Mosscrop, Alfreda, B.A., Vassar 36 E. Blvd., Rochester, N. Y.
Penfield, Mabel P., B.A., Oberlin State Normal College, Greenfield, N. C.
Robinson, Helen, B.A., Rockford 515 S. 2nd St., Rockford, Ill.
Rowell, Olive B., B.A., Vassar 127 E. 5th Ave., Roselle, N. J.
Smith, Rachel E., B.A., Iowa State University Toledo, Ia.
Waterman, Dorothy W., B.A., Univ. of Minnesota Wellesley, Mass.
Waterman, Emma F., B.A., Univ. of Minnesota Wellesley, Mass.

ADVERTISEMENTS

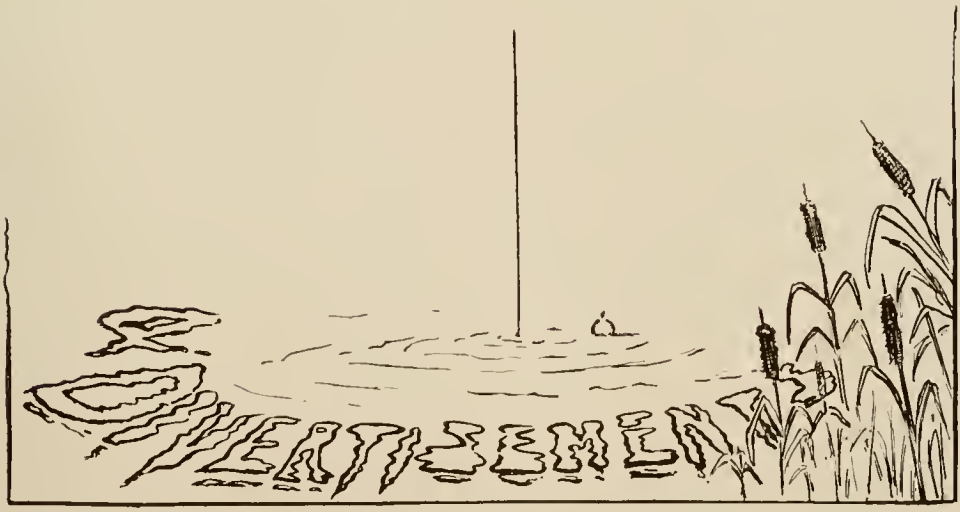
ADVERTISEMENTS

INDEX TO ADVERTISERS

Auld Co., D. L. 266
Bailey, Banks & Biddle Co. 249
Walter Baker & Co., Ltd. 251
Brooks Bros. 249
Chandler & Co. 263
Cotrell & Leonard 259
A. E. Covelle Co. 256
Delano, Potter & Co. 257
DeLong Hook & Eye Co. 263
Dieges & Clust 264
Durgan-Park's 256
Dwinell-Wright Co. 259
Chas. H. Elliott Co. 263
Federal Steam and Gas Supply Co. 264
Carl Fischer 256
Fraser, The Florist 256
Genesee Food Co. 267
Hollis French & Allen Hubbard 257
Hotel Cumberland 249
Houghton-Gorney Co. 247
Howard-Wesson Co. 255
Hump Hair Pin Mfg. Co. 264
Geo. T. Johnson Co. 257
H. L. Lawrence Co. 253
Lewis Mears Co. 253
G. & C. Merriam Co. 251
Mill Wood Farm 250
The Moore Pen Co. 265
Morandi-Proctor Co. 250
Sample Shoe Shop Co. 250
Shreve, Crump & Low Co. 256
W. A. Sands 258
Peter Thompson 250
Thresher Bros. 266
Walnut Hill School 257
Warren Webster & Co. 266
Wellesley Inn 251
Whittemore Bros. 253
Chas. L. Willard Co. ..... 252 & 254

We recommend patronage of our advertisers

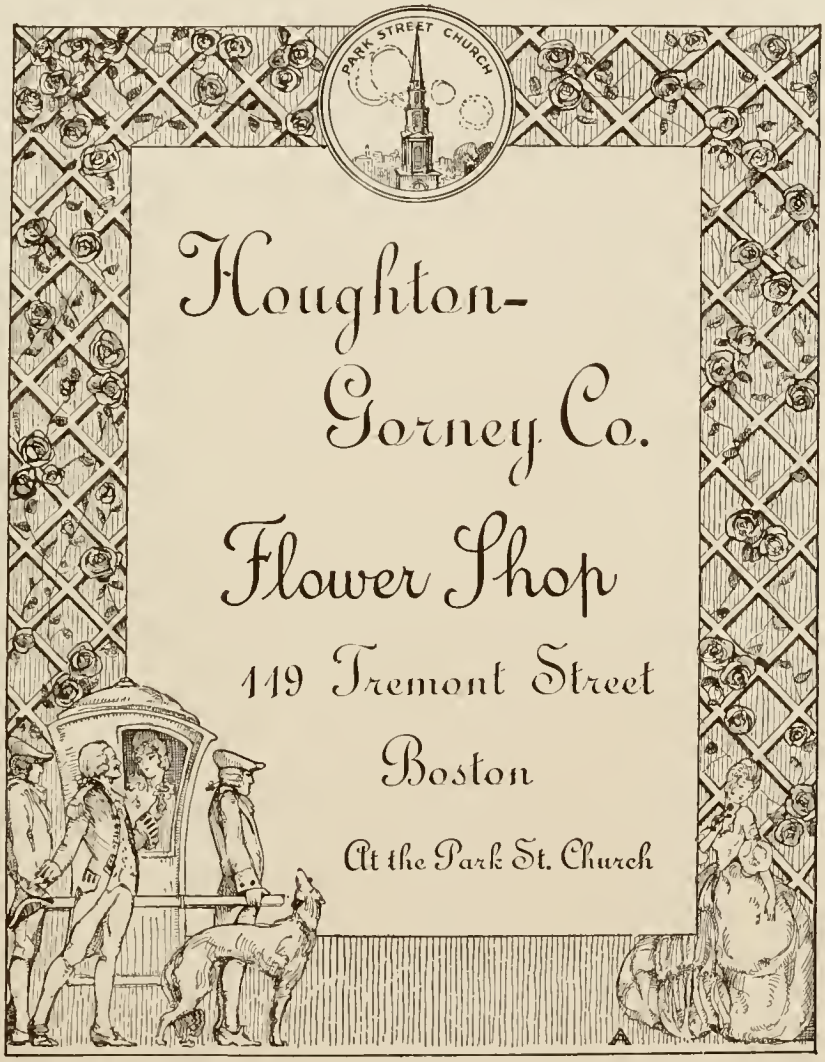
PARK STREET CHURCH
Houghton-
Gorney Co.
Flower Shop
119 Tremont Street
Boston
At the Park St. Church

Ye Olden Days

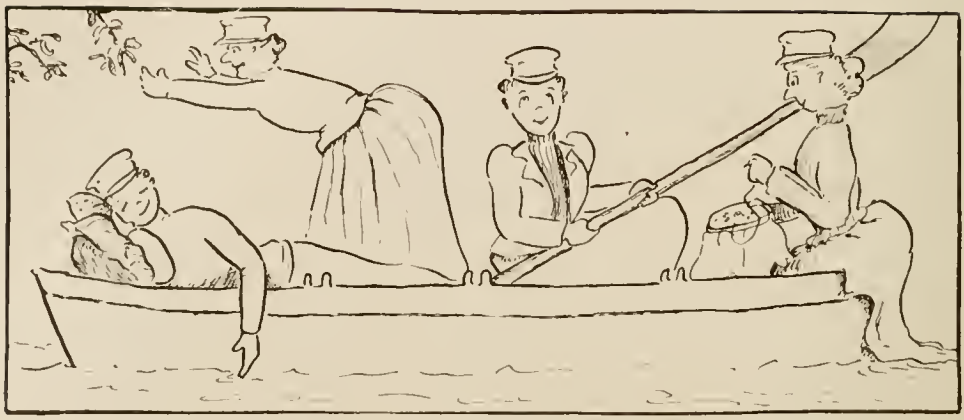

A Crew Call-Out

335 reasons for 1918's being a remarkable class! (See page 95-150).

In this day of rising prices, ah! how comforting to think we may still keep our voices low!

Optimist: Cheer up! One swallow doesn't make a summer!

Pessimist: No, but it does make a war portion!

Heard in Legenda Board Meeting: Hey Monty! What was that other funny thing I said?

Seven ways to hear an All Star lecture course:

1—with a ticket.

2-7—without a ticket.

ESTABLISHED 1818

Brooks Brothers

CLOTHING,

Gentlemen's Furnishing Goods,

MADISON AVENUE COR. FORTY-FOURTH STREET
NEW YORK

BOSTON SALES-OFFICES
LITTLE BUILDING
TREMONT CORNER BOYLSTON STREET
Telephone Beach 4743

OF INTEREST TO WOMEN

While we do not sell women's clothing, it is our experience that there is, on the part of many women, especially those interested in sport, a growing tendency to purchase from us for their own use Motor Coats, Sweaters, Wool Caps Waistcoats, Gloves, Mufflers, Boots Leggings, Puttees, etc., liking these articles all the more apparently because, as distinct from being "mannish," they are the very things that are worn by men

Send for Illustrated Catalogue

COLLEGE AND SCHOOL EMBLEMS AND NOVELTIES

FRATERNITY EMBLEMS, SEALS, CHARMS, PLAQUES, MEDALS, ETC.

OF SUPERIOR QUALITY AND DESIGN

THE HAND BOOK

ILLUSTRATED AND PRICED
MAILED UPON REQUEST

BAILEY, BANKS & BIDDLE COMPANY

DIAMOND MERCHANTS, JEWELERS, SILVERSMITHS, HERALDISTS, STATIONERS

PHILADELPHIA

HOTEL CUMBERLAND
NEW YORK

Broadway at 54th Street
"Broadway" Cars from Grand Central Depot
7th Ave. Cars from Penn'a Station

KEPT BY A COLLEGE MAN
HEADQUARTERS FOR STUDENTS

Ten minutes walk to fifty theatres
Rooms with bath $2.50 up. Modern, Fireproof

SPECIAL RATES
FOR COLLEGE TEAMS AND STUDENTS

HARRY B. STIMSON, Manager

The Cumberland Does More College Business
Than Any Other New York Hotel

HEADQUARTERS FOR WELLESLEY

Sailor Suits a Specialty
MADE TO ORDER ONLY
NO AGENCIES

Peter Thomson
Tailor
To Men, Women
and Children

Walnut Street: at 12th
PHILADELPHIA
NEW YORK HOUSE:
634 FIFTH AVENUE

The
Sample Shoe Shop
Company

WE ARE NOW LOCATED ON THE

FOURTH FLOOR
OF THE
BLAKE BUILDING

59 TEMPLE PLACE TAKE ELEVATOR

WE ARE CARRYING THIS FALL
AN ESPECIALLY FINE LINE OF WALKING BOOTS
WITH EITHER FLAT OR MILITARY HEELS
IN DARK TAN, BLACK AND
COMBINATIONS

COMPLIMENTS
OF
Mill Wood Farm

Our Ranges and
Cooking Apparatus
Manufactured
and Installed by
Morandi-
Proctor Co.
86 Washington St.
Boston, Mass.

Delicious and Strengthening

BAKER'S BREAKFAST COCOA

has a delicate fragrance and flavor peculiarly its own, owing to the scientific blending of the cocoa beans and the perfect process by which it is made.

"One never tires of Baker's"

Booklet of Choice Recipes sent free

WALTER BAKER & CO. LTD.

Established 1780 Dorchester, Mass.

Hundreds of Thousands

of WEBSTER'S NEW INTERNATIONAL

DICTIONARIES are in use by business men, engineers, bankers, judges, architects, physicians, farmers, teachers, librarians, clergymen, ***by successful men and women the world over.***

ARE YOU EQUIPPED TO WIN?

The New International provides the means to success. It is an all-knowing teacher, a universal question answerer.

If you seek efficiency and advancement why not make daily use of this vast fund of information?

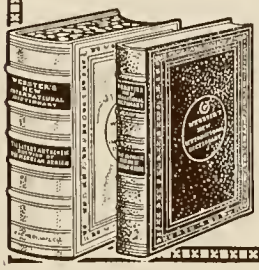

400,000 Vocabulary Terms. 2700 Pages. 6000 Illustrations. Colored Plates. 30,000 Geographical Subjects. 12,000 Biographical Entries.

Regular and India-Paper Editions.

Write for specimen pages, illustrations, etc. **Free**, a set of Pocket Maps if you name this paper.

G. & C. MERRIAM CO.,
Springfield, Mass.

Wellesley Inn

OPERATED UNDER
AMERICAN
AND EUROPEAN PLAN

. . .

COMFORTABLE ROOMS
PRIVATE BATHS
OPEN FIRES

. . .

ACCOMODATIONS FOR
AUTOMOBILES AND
PERMANENT
GUESTS

Telephone Wellesley 71050

Diehl has gone into the stationary business.

How's that?

My trunk hasn't moved yet.

HE: Some of these new transports make forty knots an hour!

SHE (knitting): How stupid! I only made twenty when I was learning!

Funny things we might have said. (See page 275).

THE CHAS. L. WILLARD CO.
ENGRAVERS AND PRINTERS
OF COLLEGE ANNUALS
NEW YORK

286 Fifth Avenue
At Thirtieth Street
Printers and Binders of this Book

Compliments of

Lewis Mears Co.

Wholesale

BUTTER, CHEESE
EGGS

33 SO. MARKET STREET
BOSTON

Established 1844

H. L. Lawrence Co.

Poultry and Game
of all kinds

46-48 Faneuil Hall Market
BOSTON, MASS.

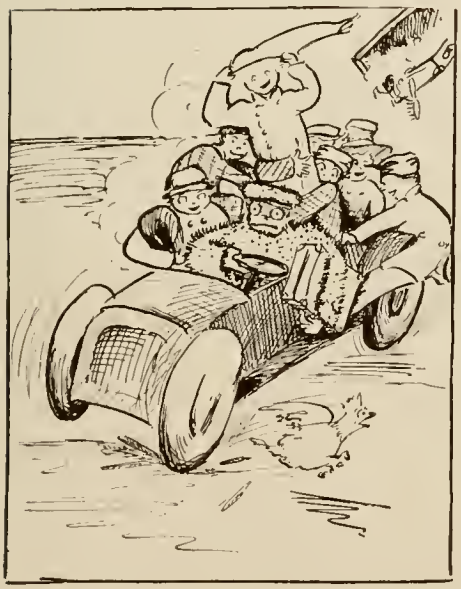

A Wellesley Riding-Habit

FOR YOUR WHITE SHOES USE

Whittemore's
Shoe Polishes
Quality *Variety*

THE CHAS. L. WILLARD CO.
ENGRAVERS AND PRINTERS
OF COLLEGE ANNUALS
NEW YORK

286 Fifth Avenue
At Thirtieth Street
Printers and Binders of this Book

Howard-Wesson-Company

College Engravers of
New England

WORCESTER, MASSACHUSETTS

Unexcelled Engravings
for Class Books
and other College Publications

When hunger gnaws
And purse is flat,
All Wellesley seeks
The Automat.

But some don't mind,
(These wisdom marks)
Red table-cloths
At Durgan-Park's.

Fraser the Florist

65 LINDEN STREET, WEST

WELLESLEY, MASS.

PHONE WELLESLEY 597

Flowers telegraphed to all parts of U. S.

HE: What is the highest grade you have at Wellesley?

SHE: Tower Court Hill.

Wellesley girl translates "Deutschland Überalles" as Dutch overalls.

A. E. COVELLE CO.
PRESCRIPTION OPTICIANS

350 BOYLSTON STREET BOSTON

Carl Fischer BOSTON BRANCH
Everything in MUSIC & MUSIC for all Instruments
BOSTON 360 362 BOYLSTON ST NEAR BERKELEY

SHREVE, CRUMP & LOW COMPANY

147 TREMONT STREET

Jewelers and Silversmiths

DIAMONDS .·. GEMS .·. FINE
STATIONERY .·. CARD ENGRAVING

PROGRAMS *and* INVITATIONS
BOTH PRINTED *and* ENGRAVED

Class Day Programs a Specialty

CLASS PINS DESIGNED AND MANUFACTURED TO ORDER
FINE JEWELRY REPAIRING

PARASOLS AND UMBRELLAS MADE TO ORDER
RECOVERED AND REPAIRED

The

Geo. T. Johnson Co.

The Atlas Mills

MAKERS

Sanitary Paper Products

76-78 BATTERYMARCH ST.
(NEAR FRANKLIN)

BOSTON, MASS.

Capacity 30000 lbs. daily Offices in principal cities

SPECIALTIES:

TOILET PAPERS PAPER TOWELS
DRINKING CUPS CUP DISPENSERS
PAPER NAPKINS FOOD WRAPPERS
ECONOMICAL SERVING DEVICES FOR
TOILET PAPER AND PAPER TOWELS

HOLLIS FRENCH &
ALLEN HUBBARD

CONSULTING
ENGINEERS

88 PEARL ST.
BOSTON

TELEPHONE FORT HILL 3863

The Walnut Hill School

A COLLEGE PREPARATORY

School for Girls

TWO MILES FROM WELLESLEY
FORTY-FOUR ACRES OF GROUNDS
OUTDOOR SPORTS

CAREFUL PREPARATION
UNDER COMPETENT TEACHERS
FOR COLLEGE WORK

Miss Conant and Miss Bigelow, *Principals*
Miss Marjorie Hiscox, *Assistant Principal*

BUNKER HILL
COFFEE
for you - if you like
the very best of coffee
Try it —

FRESH GROUND
ALWAYS IN THE RED
BUNKER HILL BAG
DELANO POTTER & CO.
BOSTON, MASS

W. A. SANDS

SUCCESSOR TO

PARTRIDGE STUDIO

and PARTRIDGE FENWAY STUDIO

Photographs of

Noted Men and Women

TWENTY-SEVEN HARVARD STREET

BROOKLINE

∴

Official Photographer to the

Class of 1918

THE INTERCOLLEGIATE BUREAU
OF ACADEMIC COSTUME
Chartered 1902 by the Regents of the University of New York

Caps, Gowns and Hoods
Rich Gowns for the Higher Degrees for
Pulpit and Bench

Illustrated Bulletin and Samples on Application

COTRELL & LEONARD - Albany, N. Y.

"Camouflage"

In Town — At The "Barn" — Dressed(?) For Breakfast

Alumnus: I hear you told fortunes when you were at Wellesley?

Alumna: Yes, those were my palmy days!

Senior (Looking at 1918 portrait Directory) "College has done a lot for some of us".

Heard at Breakfast:

They say the Veiled Lady has measles.
Aha! Spotted at last!

Apropos of Stu. G.

There's many a slip
'Twixt the girl and her trip.

You're looking pale. What have you been doing?

Boning hard

Exams?

No, eating shad.

Y-EARMARKS OF ARTISTIC APPRECIATION

Freshman year	Harrison Fisher
Sophomore year	Maxfield Parrish
Junior year	"*The* House"—in sepia
Senior year	"*The* Man"—in khaki

HERETICS

Sing a song of heresies;
Vials of wrath outpoured!
Four-and-twenty grouches
Posted on the board.
When your eyes are opened
To Wellesley's glaring crimes,
You'll doubt that such atrocities
Exist in modern times!

"The Claflin muffins are too sweet;
Of sugar it's a waste!" It certainly is
SPLENDID!! "Knitting at the table
Is questionable taste!"
"The little fuzzy squirrels,— It is criminal !!!
How sad that they must go!"
That's the talk!! "Why can't all class appointments stop,
So we can shovel snow?"

Tell the Government! Government couldn't do anything! Could so !!!

How do you know? "Societies and eating clubs
Have tendencies pro-German."
Give statistics. "The chapel would be packed if we
Could have a daily sermon."
Have your paper-bag monogrammed; I don't want it! "Paper bags for lunches THAT'S WHAT I SAY !!
Should be economized."
Very true !! "By greedy, grasping, high-brows
THE IDEA!! The Mag's monopolized!" Hear! Hear!

Sing a song of heresies;
Vials of wrath outpoured!
Four-and-twenty grouches
Posted on the board.

Touch Militaire for the Jeune Fille!

Give your room that air of Camaraderie with our modernized Master pieces!

Are Comfort Kits too bulky?
Try our handy Comfort Kittens!

CONSERVE THAT MOMENT

By using our Field Post-Cards for Home Correspondence!

See sample below.
Simple, yet sufficient.

Dear,
Dearest Popsie,
My revered Father,
My dearest,
I am well. Check not received.
I am working hard.
I am ill.
I am alive.
I am enjoying college life.

Oceans of love,
Yours sincerely,
Gratefully,
Yours in haste,

(Cross out all but the desired phrases.)

The
Chas. H. Elliott Co.

The Largest College Engraving House in the World

Wedding Invitations
Calling Cards

Commencement Invitations
Class Day Programs
Class Pins and Rings

Dance Programs and Invitations .·. Menus
Leather Dance Cases and Covers
Fraternity and Class Inserts for Annuals
Fraternity and Class Stationery

Seventeenth Street and Lehigh Avenue
Philadelphia

DE LONG PRESS BUTTON

You can't sew it on wrong!
Either side up
the WIRE SPRING holds
securely, releases easily

Made by The DE LONG HOOK and EYE Company
Philadelphia, U.S.A St. Marys, Canada.

CHANDLER & CO.

Tremont Street, near West, Boston

Importers and Retailers

ESTABLISHED NEARLY A CENTURY

Suits	Millinery	Hosiery
Dresses	Silks	Muslin Underwear
Costumes	Dress Goods	Oriental and
Coats	Laces	Domestic Rugs
Furs	Trimmings	Linens
Waists	Neckwear	Draperies
Blouses	Gloves	

FEDERAL STEAM
AND
GAS SUPPLY CO.

STEAM, GAS
and
WATER SUPPLIES

36 Purchase Street
375 Atlantic Ave.
BOSTON, MASS.

Dieges & Clust

"If we made it, it's right"

CLASS PINS
FRATERNITY PINS
MEDALS AND CUPS
CLASS RINGS

149 Tremont Street
BOSTON, MASS.

Use Tower Court-Plaster
when the elevator
Falls!

THE HUMP
HAIR PIN
MFG. CO.

Keep
Your
Hair
in
Place

with
HUMP
Hair
Pins

Sold Everywhere
Five Sizes - - 5c 10c

Illustrated Reviews

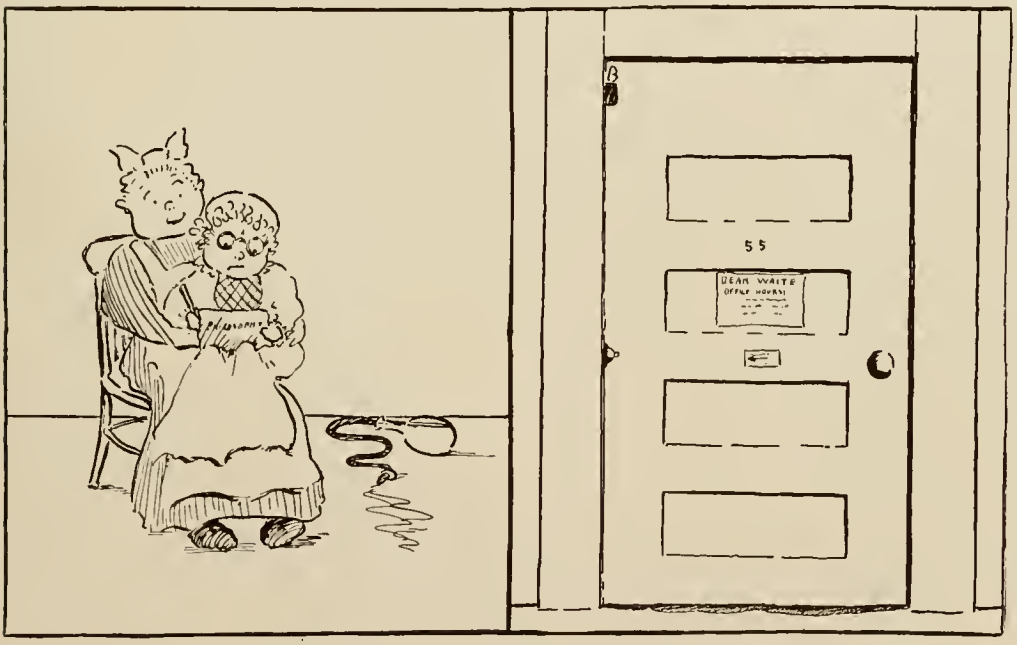

"A Student in Arms" 265 "The Worn Door-Step"

Webster

SYSTEM OF STEAM HEATING

is installed in Tower Court, Claflin Hall and Library at Wellesley College

Used in hundreds of Residences, Churches, Schools, Colleges, Theatres, Office Buildings, and Manufacturing Plants throughout New England.

10,000 Successful Installations—Everywhere

ECONOMICAL EFFICIENT RELIABLE

Write for Catalogue

WARREN WEBSTER & COMPANY

MANUFACTURERS

of Webster Systems of Steam Heating, Webster Feed Water Heaters, Webster-Lea Heater-Meters, Webster Steam and Oil Separators, Webster Steam Specialties, and Webster Air Conditioning Apparatus.

Main Office and Works **Camden, New Jersey** Point and Pearl Sts

Established 1888 30 Branch Offices in Principal Cities

BOSTON OFFICE: 1108 Penn Mutual Building
WM. G. SNOW, New England Manager

Thresher Brothers

"The Specialty Silk Store"

19 TEMPLE PLACE

THROUGH TO FORTY-ONE WEST STREET

BOSTON, MASS.

Exclusive

Silks, Chiffons, Georgettes, Velvets
Corduroys, Wool Dress Goods, Millinery
Silk Waists, Lingerie Waists
Silk Petticoats

Please note that all of our Silk Petticoats are made in our own workrooms from Thresher Brothers' Silks

All MAIL ORDERS receive prompt attention
Please Mention the "Legenda" when ordering

PHILADELPHIA STORE

1322 CHESTNUT STREET

"Legenda Bored"

FIRST MOTHER: Wellesley girls must be great theatre-goers?

SECOND GRIEVED PARENT: How's that?

FIRST GRIEVED PARENT: They're always having Pit and Box parties.

The 1918 Class Emblems of Pins and Rings of WELLESLEY COLLEGE

WERE MANUFACTURED BY

The

D. L. Auld Company

Manufacturing Jewelers

COLUMBUS, OHIO

Too Good to Pass By

The egg-beater is performing stunts nowadays that were never even dreamed of a short time ago—not with eggs or cream, but with Jell-O.

With an egg-beater and a package of Jell-O the college girl is equipped to make *something new*—any one of fifty good things to eat that will be enjoyed as a welcome change from the monotony of fudge and kindred fixings.

Plain Jell-O dishes are fine, as everybody knows, but the whipped forms, as easy as the other, are even finer.

Following is a recipe for whipping Jell-O. It is much easier than it sounds:

To Whip Jell-O

Dissolve a package of Jell-O in a pint of boiling water and let it cool. Begin to whip the jelly while it is still liquid—cold but not yet congealing—and whip until it is of the consistency of thick whipped cream. Use a Dover egg-beater and keep the Jell-O cold while whipping by setting the dish in cracked ice, ice water or very cold water. A tin or aluminum quart measure is an ideal utensil for the purpose. Its depth prevents spattering, and tin and aluminum admit quickly the chill of the ice or cold water.

Add cream or whatever else goes into the dessert, if anything does, after—not before—whipping the Jell-O.

The whipping process more than doubles the quantity of plain Jell-O, so that when whipped one package of Jell-O serves twelve persons instead of six.

There are six pure fruit flavors of Jell-O: Strawberry, Raspberry, Lemon, Orange, Cherry, Chocolate. Each **10** cents at any grocer's.

Take time, please, to send us your name and address, so we can send you a new Jell-O Book that will tell you how to make delicious things that are too good to miss.

THE GENESEE PURE FOOD COMPANY,
Le Roy, N. Y., and Bridgeburg, Ont.

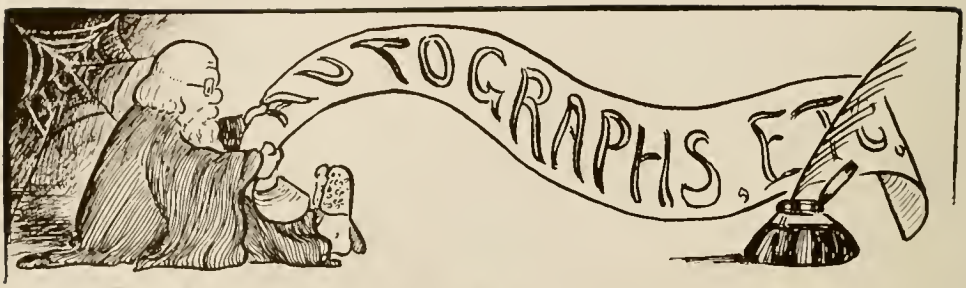
TOGRAPHS, ETC.